

*Cozy Up with a
New Craft*

Winter 2025 Schedule

COMMUNITY EDUCATION

PERSONAL INTEREST

- 1 Animals & Pets
- 3 Arts, Crafts & Hobbies
- 16 Bus Trips & Tours
- 16 Culinary
- 18 Dance
- 19 Family Matters
- 19 Genealogy
- 20 Home & Garden
- 21 Languages
- 21 Mind & Body
- 22 Money Matters
- 23 Music
- 23 Performing Arts
- 24 Photography
- 25 Small-Business Development
- 25 Special Interests
- 27 Sports, Recreation & Fitness
- 29 Trades
- 29 Youth

HEALTH

- 31 Mental Health
- 31 CPR & First Aid

TECHNOLOGY

- 33 Introductory Computer Classes
- 34 Internet
- 36 Smart Devices
- 36 Social Media
- 36 Software Applications
- 39 Web Design & Development

IMPORTANT INFORMATION

- 40 Registration Form
- 40 Registration Information
- 41 Location Key

TRAFFIC SAFETY & LICENSING

- 30 Driver Education & Safety

Questions?

continuinged@southeast.edu
402-437-2700



Looking for Business & Professional Development Classes?



SCC offers more than
95 courses designed to
grow your skills and enhance
your professional life.

SERVING THE COUNTIES OF

Cass Fillmore Gage
Jefferson Johnson Lancaster
Nemaha Otoe Pawnee
Richardson Saline Saunders
Seward Thayer York

The SCC Continuing Education USPS 024-108 (Volume 21, Number 3) class schedule is published 4 times per year (one in February, one in May, one in August, and one in November). The SCC Continuing Education class schedule is produced by the SCC Continuing Education Division, in cooperation with the SCC's Public Information Office, 301 S. 68th Street Place, Lincoln, NE 68510. Application to mail at periodical postage rate has been approved at Lincoln, Neb. POSTMASTER: Send address changes to SCC Continuing Education, 301 S. 68th Street Place, Lincoln, NE 68510.

ANIMALS & PETS

Sales Tax is applicable on animal specialty services.



Backyard Chickens

Discover what you need to know to start your own backyard poultry flock. We'll discuss caring for your baby chicks and what to do as they grow older and start laying eggs.

Keyword: Chickens

| | | | | |
|-------------------|----|----------|-----------------|------|
| Feb. 6 | Th | 6-8 p.m. | Row | \$19 |
| LIVE Online, Zoom | | | AREA-3971-HCSHA | |
| Hebron, HNLC, 101 | | | AREA-3971-HNSA | |



Backyard Bird Feeding

It's easy and fun to get started in your bird-feeding adventure. Discover different types of feeders and what type of seed to use to attract your favorite songbirds to your yard.

Keyword: Bird

| | | | | |
|-------------------|----|-------------|-----------------|------|
| Jan. 22 | W | Noon-1 p.m. | Andrew | \$10 |
| LIVE Online, Zoom | | | AREA-6882-TCSFA | |
| Feb. 13 | Th | 7-8 p.m. | Andrew | \$10 |
| LIVE Online, Zoom | | | AREA-6882-TCSFB | |



Bird Watching for Beginners

Looking for a fun hobby you can do anywhere, anytime and without spending much money? You can't go wrong with bird watching. Discover equipment needed, locations and tips for watching your favorite birds.

Keyword: Bird

| | | | | |
|-------------------|----|-------------|-----------------|------|
| Feb. 26 | W | Noon-1 p.m. | Andrew | \$10 |
| LIVE Online, Zoom | | | AREA-6886-TCSFA | |
| March 13 | Th | 7-8 p.m. | Andrew | \$10 |
| LIVE Online, Zoom | | | AREA-6886-TCSFB | |



Payment is due at time of registration for all non-credit classes.

Pet Massage

Learn massage techniques to relax muscles, stimulate circulation, improve mood and flexibility, and enhance the range of motion for your four-legged family members. The benefits pets get from a massage are similar to the benefits humans experience.

You may bring your pet to the class if you wish. Please have dogs on a leash. (Cost \$50 + Sales Tax \$3.50) **Keyword: Pet**

| | | | | |
|--------------------|---|--------------|----------------|---------|
| Jan. 25 | S | 9:30-11 a.m. | Kreifels | \$53.50 |
| NE City, NCLC, 105 | | | AREA-3975-NCSA | |

GREATER LINCOLN OBEDIENCE CLUB CLASSES

Go to glocdogs.org for complete class descriptions, welcome letter and items to bring to class.

SCC staff tuition waiver does not apply to the Greater Lincoln Obedience Club classes.

Good Dog Class: Obedience Level 1

Learn basic behavior and manners, socialization, bonding games, and much more.

(Cost \$135 + Sales Tax \$9.79) **Keyword: Dog**

| | | | | |
|--------------------------------|---|----------------|----------------|----------|
| Jan. 6-Feb. 10 | M | 6:30-7:20 p.m. | Lincoln, GRLN | \$144.79 |
| Registration Deadline: Jan. 2 | | | LLLX-2105-OCSA | |
| Jan. 7-Feb. 11 | T | 5-5:50 p.m. | Lincoln, GRLN | \$144.79 |
| Registration Deadline: Jan. 2 | | | LLLX-2105-OCSB | |
| Jan. 8-Feb. 12 | W | 8-8:50 p.m. | Lincoln, GRLN | \$144.79 |
| Registration Deadline: Jan. 2 | | | LLLX-2105-OCSC | |
| Jan. 11-Feb. 15 | S | 11-11:50 a.m. | Lincoln, GRLN | \$144.79 |
| Registration Deadline: Jan. 2 | | | LLLX-2105-OCSD | |
| Feb. 17-March 24 | M | 5-5:50 p.m. | Lincoln, GRLN | \$144.79 |
| Registration Deadline: Feb. 13 | | | LLLX-2105-OCSE | |
| Feb. 18-March 25 | T | 8-8:50 p.m. | Lincoln, GRLN | \$144.79 |
| Registration Deadline: Feb. 13 | | | LLLX-2105-OCSF | |
| Feb. 19-March 26 | W | 6:30-7:20 p.m. | Lincoln, GRLN | \$144.79 |
| Registration Deadline: Feb. 13 | | | LLLX-2105-OCSG | |
| Feb. 21-March 28 | F | 6-6:50 p.m. | Lincoln, GRLN | \$144.79 |
| Registration Deadline: Feb. 13 | | | LLLX-2105-OCSH | |

REGISTRATION INFORMATION

Page 40

LOCATION KEY

Page 41

Courses are subject to change.

Good Dog Class: Obedience Level 2

Prerequisite: Good Dog Class: Obedience Level 1

Learn additional cues for behavior at a distance, longer stays, learning despite distractions, bonding games, and more.

(Cost \$135 + Sales Tax \$9.79) **Keyword: Dog**

| | | | | |
|--------------------------------|---|----------------|----------------|----------|
| Jan. 8-Feb. 12 | W | 6:30-7:20 p.m. | Lincoln, GRLN | \$144.79 |
| Registration Deadline: Jan. 2 | | | LLLX-0709-OCSA | |
| Feb. 18-March 25 | T | 8-8:50 p.m. | Lincoln, GRLN | \$144.79 |
| Registration Deadline: Feb. 13 | | | LLLX-0709-OCSB | |



Puppy Manners

Learn socialization, beginning obedience and general care for 8-20-week-old puppies.

(Cost \$135 + Sales Tax \$9.79)

Keyword: Puppy

| | | | | |
|--------------------------------|---|----------------|----------------|----------|
| Jan. 6-Feb. 10 | M | 6:30-7:20 p.m. | Lincoln, GRLN | \$144.79 |
| Registration Deadline: Jan. 2 | | | LLLX-1725-OCSA | |
| Jan. 8-Feb. 12 | W | 8-8:50 p.m. | Lincoln, GRLN | \$144.79 |
| Registration Deadline: Jan. 2 | | | LLLX-1725-OCSB | |
| Feb. 18-March 25 | T | 6:30-7:20 p.m. | Lincoln, GRLN | \$144.79 |
| Registration Deadline: Feb. 13 | | | LLLX-1725-OCSB | |

Agility 101

Prerequisite: Dog must be at least 9 months old and have completed Good Dog Class: Obedience Level 1

Foundation skills covered will make your future agility training and sequencing much more enjoyable!

(Cost \$135 + Sales Tax \$9.79)

Keyword: Agility

| | | | | |
|-------------------------------|---|----------------|----------------|----------|
| Jan. 6-Feb. 10 | M | 6:30-7:20 p.m. | Lincoln, GRLN | \$144.79 |
| Registration Deadline: Jan. 2 | | | LLLX-1754-OCSA | |



PERSONAL INTEREST

Agility 102

Prerequisite: Agility 101

Learn simple handling skills to prepare your dog to negotiate difficult skills with more confidence.

(Cost \$135 + Sales Tax \$9.79)

Keyword: Agility

| | | | |
|--------------------------------|---|----------------|----------|
| Jan. 6-Feb. 10 | M | 8-8:50 p.m. | \$144.79 |
| Lincoln, GRLN | | | |
| Registration Deadline: Jan. 2 | | LLLX-2106-OCSA | |
| Feb. 18-March 25 | T | 6:30-7:20 p.m. | \$144.79 |
| Lincoln, GRLN | | | |
| Registration Deadline: Feb. 13 | | LLLX-2106-OCSB | |

Intro to SCENT Work

Prerequisite: Good Dog Class: Obedience Level 1 or equivalent

Teach your dog how to find an odor and communicate the location. All breeds benefit from this fun way to increase mental stimulation. Dogs love this class as they are the star!

There is a \$10 cash supply fee payable in class. (Cost \$135 + Sales Tax \$9.79)

Keyword: Scent

| | | | |
|-------------------------------|---|----------------|----------|
| Jan. 6-Feb. 10 | M | 6:30-7:20 p.m. | \$144.79 |
| Lincoln, GRLN | | | |
| Registration Deadline: Jan. 2 | | LLLX-0070-OCSA | |

SCENT Work Continuing Skills

Prerequisite: Good Dog Class: Obedience Level 1 or equivalent and Intro to SCENT Work

This is continuing scent work for your dog.

There is a \$10 cash supply fee payable in class. (Cost \$135 + Sales Tax \$9.79)

Keyword: Scent

| | | | |
|--------------------------------|---|----------------|----------|
| Jan. 6-Feb. 10 | M | 8-8:50 p.m. | \$144.79 |
| Lincoln, GRLN | | | |
| Registration Deadline: Jan. 2 | | LLLX-0071-OCSA | |
| Feb. 18-March 25 | T | 6:30-7:20 p.m. | \$144.79 |
| Lincoln, GRLN | | | |
| Registration Deadline: Feb. 13 | | LLLX-0071-OCSB | |

Tricks

Prerequisite: Good Dog Class: Obedience Level 1 or other beginning obedience

This is a family-oriented class that will focus on teaching dogs to perform tricks. Points covered are shake, take a bow, high five, roll over, crawl, and much more.

The AKC test is given at end of class session. (Cost \$135 + Sales Tax \$9.79)

Keyword: Tricks

| | | | |
|-------------------------------|---|----------------|----------|
| Jan. 7-Feb. 11 | T | 6:30-7:20 p.m. | \$144.79 |
| Lincoln, GRLN | | | |
| Registration Deadline: Jan. 2 | | LLLX-0095-OCSA | |



Tracking

Prerequisite: Good Dog Class: Obedience Level 1 or equivalent

Bond with your dog while doing what comes naturally to them. Tracking is something all breeds can do. Let us introduce you and your furry partner to this fun game while learning how to earn AKC tracking dog titles.

First class will meet at Pioneers Park sled ramp area. Bring your dog. (Cost \$135 + Sales Tax \$9.79) **Keyword: Tracking**

| | | | |
|--------------------------------|---|----------------|----------|
| Jan. 11-Feb 15 | S | 9-9:50 a.m. | \$144.79 |
| Lincoln, GRLN | | | |
| Registration Deadline: Jan. 2 | | LLLX-1760-OCSA | |
| Feb. 22-March 29 | S | 9-9:50 a.m. | \$144.79 |
| Lincoln, GRLN | | | |
| Registration Deadline: Feb. 13 | | LLLX-1760-OCSB | |

Canine Good Citizen

Prerequisite: Good Dog Class: Obedience Level 2

Get ready for the AKC Canine Good Citizen test. Some items covered: remaining calm in a crowd, loose-leash walking, accepting a friendly stranger, long sits and stays, recalls, and more.

The test is given at the end of the class session. (Cost \$135 + Sales Tax \$9.79)

Keyword: Canine

| | | | |
|--------------------------------|---|----------------|----------|
| Feb. 17-March 24 | M | 6:30-7:20 p.m. | \$144.79 |
| Lincoln, GRLN | | | |
| Registration Deadline: Feb. 13 | | LLLX-1728-OCSA | |

Introduction to Rally Obedience

Prerequisite: Good Dog Class: Obedience Level 2

Prepare your dog for a Novice Rally Obedience competition. The class will cover game rules, how to read course maps and signs, and navigating your dog through a complete course in a trial-like setting. At the end of the session, learn how to enter a titling trial.

(Cost \$135 +Sales Tax \$9.79) **Keyword: Rally**

| | | | |
|-------------------------------|---|----------------|----------|
| Jan. 8-Feb. 12 | W | 6:30-7:20 p.m. | \$144.79 |
| Lincoln, GRLN | | | |
| Registration Deadline: Jan. 2 | | LLLX-0715-OCSA | |

KENL INN CLASSES

Bring a leash, treats and your dog vaccination records, including the Bordetella vaccine, to class. *SCC staff tuition waiver does not apply to the Kenl Inn classes.*

Basic Obedience & Manners for Your Dog

You will be working with your dog to walk on a leash, come when called, sit, lie down, and greet visitors properly, because everyone enjoys a well-trained dog!

(Cost \$105 + Sales Tax \$4.95)

Keyword: Obedience

| | | | |
|------------------|---|----------------|----------------|
| Jan. 10-31 | F | 10-11 a.m. | \$109.95 |
| Lincoln, KENL | | Kenl Inn | LLLX-0727-OCSA |
| Feb. 4-25 | T | 7:15-8:15 p.m. | \$109.95 |
| Lincoln, KENL | | Kenl Inn | LLLX-0727-OCSB |
| Feb. 21-March 14 | F | 11 a.m.-Noon | \$109.95 |
| Lincoln, KENL | | Kenl Inn | LLLX-0727-OCSC |
| March 3-24 | M | 7:15-8:15 p.m. | \$109.95 |
| Lincoln, KENL | | Kenl Inn | LLLX-0727-OCSD |

REGISTRATION INFORMATION

Page 40

LOCATION KEY

Page 41

Payment is due at time of registration for all non-credit classes.

ARTS, CRAFTS & HOBBIES



NEW! Super Saturday Craft for All Seasons

Join us for a fun-filled morning of crafts and laughs where you will complete four seasonal décor items: an altered floral Mason jar for spring, a bandana sunflower wreath/door décor for summer, whimsical pumpkins for fall, and a charming gnome for winter.

There is a \$48 exact cash supply fee payable in class. Bring to class: sharp scissors, standard-size glue gun with plenty of glue sticks. **Keyword: Craft**

| | | | |
|-------------------|---|-------------|----------------|
| Feb. 8 | S | 9 a.m.-Noon | \$29 |
| Lincoln, CEC, 102 | | Van Winkle | LLLX-0657-CESA |



Painted Sea Glass-Inspired Jars & More

Add a beachy vibe to your home décor as you transform jars and other glassware into beautiful painted sea glass-inspired items.

Bring two small to medium size glass jars, vases or other glassware to restyle. All other supplies will be provided. There is a \$5 cash supply fee payable in class. **Keyword: Jars**

| | | | |
|--------------------|---|-------------|----------------|
| Jan. 29 | W | 6-7:30 p.m. | \$19 |
| NE City, NCLC, 105 | | Perkins | AREA-2226-NCSA |

Space is limited. Register today!



NEW! Rustic Clothespin Wreath

Your country or shabby chic décor scheme can be enhanced with this clever wreath made with old-fashioned wooden clothespins which you will paint and embellish with acrylic paints in colors of your choice.

There is a \$10 cash supply fee payable in class. **Keyword: Wreath**

| | | | |
|-----------------------|----|----------|----------------|
| Jan. 23 | Th | 6-8 p.m. | \$19 |
| Falls City, FCLC, 109 | | Perkins | AREA-2239-FCSA |
| March 5 | W | 6-8 p.m. | \$19 |
| NE City, NCLC, 105 | | Perkins | AREA-2239-NCSA |

NEW! Pinecone Flower Wreath

Create a cheerful pinecone "flower" wreath, using paint and embellishments to make your pinecones into flowers.



Bring a glue gun if you have one. There is a \$10 cash supply fee payable in class. **Keyword: Wreath**

| | | | |
|-----------------------|----|----------|----------------|
| Feb. 6 | Th | 6-8 p.m. | \$19 |
| Falls City, FCLC, 109 | | Perkins | AREA-2240-FCSA |
| Feb. 12 | W | 6-8 p.m. | \$19 |
| NE City, NCLC, 105 | | Perkins | AREA-2240-NCSA |



NEW! Upcycled Gnomes

Create a unique gnome, while utilizing yogurt containers and K-Cups. You will create two decorative, spring-themed gnomes.

Bring to class: glue sticks, glue gun and a pair of scissors. There is a \$10 cash supply fee payable in class. **Keyword: Gnomes**

| | | | |
|------------------|---|-------------|----------------|
| Jan. 18 | S | 1-2:30 p.m. | \$19 |
| Wahoo, WHLC, 102 | | Bullock | AREA-2248-WHSA |

NEW! Leather Wallet

Join our wallet-making class to craft a personalized, high quality leather wallet. You will learn essential techniques in leather selection, tooling, hand stitching, and finishing while creating a functional accessory tailored to your style. Perfect for beginners and seasoned crafters alike.

There is a \$15 cash supply fee payable in class. **Keyword: Wallet**

| | | | |
|-------------------|---|--------------|----------------|
| Feb. 1 | S | 9-11:30 a.m. | \$29 |
| Lincoln, CEC, 102 | | Chandler | LLLX-2292-CESA |

Beginning & Advanced Leatherwork

See page 13 for more information.



NEW! Fairy Light Lanterns

Etched glass lanterns make any space magical! Learn the process to etch whimsical patterns on a Mason jar using stencils and glass etching cream. Once complete, fill your jar with solar powered fairy lights and add a hanger to complete your lantern.

You will make one lantern in class.

Keyword: Lanterns

| | | | |
|-------------------|---|-----------|----------------|
| Jan. 18 | S | 9-11 a.m. | \$39 |
| Lincoln, CEC, 102 | | Coatney | LLLX-2293-CESA |

Register Today!



Courses are subject to change.

PERSONAL INTEREST

NEW! Ice Painting Abstract Art

Create and play with unexpected materials, paint and ice to make beautiful abstract works of art.

There is a \$10 cash supply fee payable in class. **Keyword: Art**

| | | | |
|------------------|---|----------|----------------|
| March 15 | S | 2-4 p.m. | \$29 |
| Louisville, SHSH | | Wolcott | AREA-7728-PLSA |

NEW! Carrot Trio

Enjoy creating this set of three different sized wooden carrots that can be kept separate or tied together as a part of your spring décor.

Bring to class: a glue gun and glue sticks. There is a \$10 cash supply fee payable in class. **Keyword: Carrot**

| | | | |
|------------------|---|-------------|----------------|
| March 11 | T | 6:30-8 p.m. | \$19 |
| York, YKLC, D101 | | Booth | AREA-3581-YKSA |



Springtime Bunnies

This set of three solid wood bunnies hop into your home as the perfect springtime décor. Hand crafted with ears, whiskers and bows, these cuties can be a darling single or trio.

Bring a pair of scissors. There is a \$10 cash supply fee payable in class.

Keyword: Bunnies

| | | | |
|------------------|---|--------------|----------------|
| March 8 | S | 10 a.m.-Noon | \$19 |
| Wahoo, WHLC, 101 | | Haase-Thomas | AREA-2225-WHSA |

Spring Garden Flag

Celebrate the arrival of spring with a "rustic" yet charming garden flag. Using burlap, fabric paint and a variety of stencils, your flag will be ready for the first warm spring day.

Flag fits standard garden hook. There is a \$15 cash supply fee payable in class.

Keyword: Board

| | | | |
|-------------------|---|----------------|----------------|
| March 31 | M | 6:30-8:30 p.m. | \$25 |
| Hebron, HNLC, 101 | | McMullen | AREA-2203-HNSA |



Ukrainian Eggs (Pysanky)

Come celebrate spring with this unique opportunity to learn an ancient art and folk tradition, Pysanky, also known as Ukrainian eggs. Using the wax-resist technique, in which designs are drawn or written onto the egg with beeswax, and then submerged in a series of dye baths you will create two Ukrainian eggs in class.

All supplies are provided. There will be a 45-minute break. (Note: we will be using vinegar, aniline dyes, beeswax, and candles.)

Keyword: Eggs

| | | | |
|-------------------|---|---------------|----------------|
| Feb. 15 | S | 9 a.m.-3 p.m. | \$39 |
| Lincoln, CEC, 102 | | Novotny | LLLX-1227-CESA |

Old Book Hydrangea Balls

These gorgeous paper hydrangeas are made from old books! Use as a classy home decor item, attach a string for a delicate Christmas ornament or pair with other items for table centerpieces. We'll make a set of three, and you'll leave with the knowledge and formula to make as many as you want.

Bring to class: a glue gun and plenty of glue sticks. There is an \$11 exact cash supply fee payable in class. **Keyword: Hydrangea**

| | | | |
|-------------------|---|-------------|----------------|
| Feb. 26 | W | 6-7:30 p.m. | \$19 |
| Lincoln, CEC, 102 | | Van Winkle | LLLX-2210-CESA |



Adult Rock Painting

Join us to explore the hot new trend of rock painting! You will design, paint and seal your own rocks.

Bring to class: 5-7 smooth stones/rocks smaller than the palm of your hand. There is a \$7 cash supply fee payable in class.

Keyword: Painting

| | | | |
|------------------|---|--------------|----------------|
| Jan. 13 | M | 5:30-7 p.m. | \$19 |
| Wahoo, WHLC, 101 | | Haase-Thomas | AREA-8100-WHSA |

WIPE-Out Day for Your WIPs, PIGS & UFOs

Are your WIPs (Works in Progress), PIGS (Projects In Grocery Sacks) and UFOs (Unfinished Objects) piling up? Get a move on with this fun, creative crafting day. Check out what others are creating and get inspired.

Bring your projects and necessary supplies and join the fun. Table space, excellent lighting and snacks will be provided. **Keyword: Day**

| | | | |
|------------------|---|---------------|----------------|
| Feb. 8 | S | 9 a.m.-4 p.m. | \$19 |
| York, YKLC, C101 | | Houdek | AREA-2752-YKSA |

| | | | |
|-------------------|---|-------------|----------------|
| Feb. 15 | S | 9 a.m.-Noon | \$15 |
| Hebron, HNLC, 101 | | Friesen | AREA-2670-HNSA |

Stitched Fabric Journal

Make your own fabric-covered book to use for a journal, recipe book, photo book, planner and more. We will cut, weave and layer fabrics and materials to create a one-of-a-kind cover.

Supply list will be emailed one week prior to class. **Keyword: Journal**

| | | | |
|-------------------|---|----------------|-----------------|
| Jan. 27 | M | 6:30-8:30 p.m. | \$35 |
| LIVE Online, Zoom | | Wolcott | AREA-9027-TCSPA |

Resin Crafting

See page 14 for more information.



REGISTRATION INFORMATION

Page 40

LOCATION KEY

Page 41

Space is limited. Register today!

Courses are subject to change.

Payment is due at time of registration for all non-credit classes.



NEW! Puzzle-Palooza

Looking for a fun way to beat the “post-holiday blahs”? Grab a few friends, family or neighbors and spend a fun Saturday morning competing against other teams to be the jigsaw puzzle champ!

You will register as a team, but need one person as the main registrant. Children 10 years and older are welcome. One adult must be present on each team. Teams up to five persons. Puzzles (500 piece) and snacks provided. **Keyword: Puzzle**

| | | | |
|-------------------|---------|----------------|-----------|
| Jan. 4 | S | 10 a.m.-Noon | \$39/team |
| Hebron, HNLC, 101 | Friesen | AREA-8428-HNSA | |

8th Annual Jigsaw Puzzle Derby

Grab your friends, neighbors and family for a fun day of puzzling and friendly competition! The first team in each division to complete their puzzle will get “bragging rights.”

Each team category will compete using identical puzzles provided by SCC. All details of the derby (rules, registration forms, deadlines, and more) are available online at <https://bit.ly/2025sccpuzzletournament>. You can stop by the Continuing Education Office at 301 S. 68th St. Place, Lincoln, to pick up an information packet.

Must be 16 years or older to participate). Check-in begins at 12:15 p.m. Registration deadline is Jan. 24 or until the room is full (whichever comes first). Limited space available.

Four-Person Team: 1,000 pieces

| | | | |
|-------------------|---|--------------|-----------|
| Feb. 1 | S | 12:15-5 p.m. | \$59/team |
| Lincoln, CEC, 302 | | | |

Four-Person Team: 750 pieces

| | | | |
|-------------------|---|--------------|-----------|
| Feb. 1 | S | 12:15-5 p.m. | \$49/team |
| Lincoln, CEC, 302 | | | |

Two-person Team

| | | | |
|-------------------|---|--------------|-----------|
| Feb. 1 | S | 12:15-5 p.m. | \$29/team |
| Lincoln, CEC, 302 | | | |



Intro to the World of Model Railroading

Discover the basics of model railroading, model train scale and how to get started in this fascinating hobby.

Your conductor for this class comes from Spring Creek Model Trains.

Keyword: Railroading

| | | | |
|-------------------|--------|----------------|------|
| March 29 | S | 10 a.m.-Noon | \$39 |
| Hebron, HNLC, 101 | Zucker | AREA-8472-HNSA | |

NEW! ABCs & 123s of Calligraphy

Come learn the ABCs and 123s of calligraphy and brush lettering in a comprehensive class for beginners. You will get to experience brush markers, calligraphy markers and dip pens with a variety of nibs and colors of inks, as well as receive practice sheets and several styles of alphabets to study and use for future projects. We will work through a few small projects together, but you’re welcome to get creative and write your own. **Keyword: Calligraphy**

| | | | |
|------------------|-------------|----------------|------|
| Jan. 15 | W | 9 a.m.-Noon | \$45 |
| Lincoln, ULAS | Strilkivsky | LLLX-1210-OCSA | |
| March 1 | S | 1-4 p.m. | \$45 |
| Wahoo, WHLC, 101 | Strilkivsky | AREA-7736-WHSA | |

Creating with Cricut®

If you just got a Cricut® or tried to use it and were frustrated, this class is for you! We will go over machine basics as well as navigating the Design Space software. You will make several small projects using paper and vinyl.

Bring your machine, a computer or mobile device, cords, a cutting mat, any tools and pens that you might already have, and an extension cord to class. All paper is supplied. The machines welcome in this class include any of the Cricut® Explore machines and the Cricut® Maker machines. **Keyword: Cricut**

| | | | |
|------------------------|-----------|----------------|------|
| Feb. 22 | S | 10 a.m.-Noon | \$29 |
| Wahoo, WHLC, 101 | Bomberger | AREA-2159-WHSA | |
| March 11 | T | 6-8 p.m. | \$29 |
| York, YKLC, C101 | | AREA-2159-YKSA | |
| March 22 | S | 10 a.m.-Noon | \$29 |
| Plattsmouth, PLLC, 101 | Rosman | AREA-2159-PLSA | |

Cricut 103: Writing with Your Cricut!

Prerequisite: Some Design Space experience is necessary for this class

Did you know your Cricut machine can write words and draw images using pens and markers? Learn how to use the pens for addressing envelopes, personalizing cards, journaling for scrapbooks, and even make sticker labels for organizing.

This class is suitable for the Cricut Joy, Cricut Explore series, Maker and Maker 3 machines. Students need to bring their machine, a computer, cords, mat and any Cricut pens they may already own. Instructor will also have pens available to use. Please make sure you have the most current version of Design Space installed and an active Cricut Design Space Access subscription is required for this class. **Keyword: Cricut**

| | | | |
|------------------------|--------|----------------|------|
| March 22 | S | 2-4 p.m. | \$39 |
| Plattsmouth, PLLC, 101 | Rosman | AREA-3135-PLSA | |

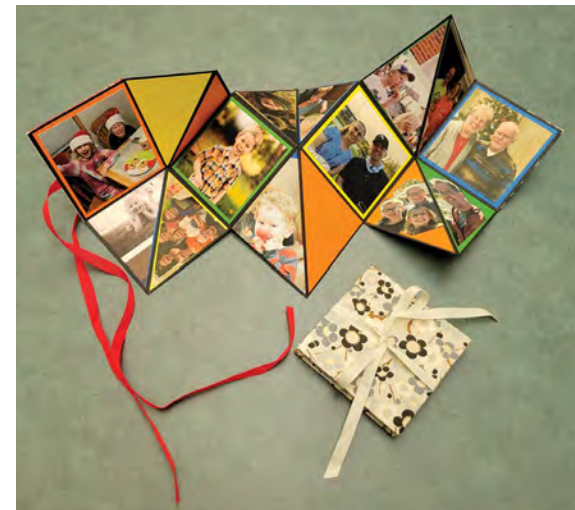

NEW! Zig Zag Mini Photo Album

A unique and fun way to create this mini album that is 4.5 inches square when closed and expands to more than 20 inches when opened up.

Bring to class: white glue such as Tacky (in the gold bottle), ruler and scissors. If you have a paper trimmer, bring along but is optional. There is a \$6 cash supply fee payable in class. **Keyword: Photo**

| | | | |
|-------------------|--------|----------------|------|
| Jan. 28 | T | 6-8 p.m. | \$19 |
| Lincoln, CEC, 102 | Holman | LLLX-2304-CESA | |



PERSONAL INTEREST



NEW! Flip Flop Memory Magic: Crafting Your Unique Photo Album

Join us for an enchanting journey into the world of personalized memory-keeping. You'll create six stunning interactive photo album pages that fold into an 8-inch square.

No prior crafting experience necessary. Bring to class: 6-8 pieces of scrapbook paper, embellishments, scissors, adhesive, and 12 photos. **Keyword: Memory**

| | | | |
|------------------|-------|----------------|------|
| Jan. 18 | S | 1-4 p.m. | \$29 |
| York, YKLC, D101 | Davis | AREA-2247-YKSA | |

NEW! 3-D Valentines

Create Valentine-themed cards and tags using paper clay, paper and paint.



A supply list will be emailed prior to class. **Keyword: Valentines**

| | | | |
|-------------------|---------|----------------|------|
| Feb. 8 | S | 2-4 p.m. | \$29 |
| LIVE Online, Zoom | Wolcott | AREA-2251-TCSA | |

Handmade Greeting Cards

Get inspired as we create six cards with techniques that will spice up your favorite supplies. These are all new cards—different from previous classes.

Suggested supplies include: glue dots, tape runners or double-sided tape, pop dots, scissors, a glue pen, and a piercing tool. There is a \$14 exact cash supply fee payable in class. **Keyword: Cards**

| | | | |
|--|------------|----------|------|
| Jan. 24 | F | 6-8 p.m. | \$20 |
| Lincoln, CEC, 301 | Van Winkle | | |
| Registration Deadline: Jan. 22 LLLX-0029-CESA | | | |
| Feb. 19 | W | 6-8 p.m. | \$20 |
| Lincoln, CEC, 102 | Van Winkle | | |
| Registration Deadline: Feb. 17 LLLX-0029-CESB | | | |
| March 19 | W | 6-8 p.m. | \$20 |
| Lincoln, CEC, 405 | Van Winkle | | |
| Registration Deadline: March 17 LLLX-0029-CESC | | | |

Shutterfly

Are you interested in learning the basics of Shutterfly? We will take a tour of the Shutterfly site, unlock some of the best features and open a whole new world of possibilities for gift options, such as creating a photo book. Join us for a look at this popular and versatile site for photo storage and so much more. **Keyword: Shutterfly**



| | | | | |
|---|---|-------------|-----------------|------|
| Feb. 11 | T | 6-7:30 p.m. | Kreifels | \$19 |
| LIVE Online, Zoom | | | AREA-3105-TCSFA | |
| Falls City, FCLC, 102 | | | AREA-3105-FCSA | |
| Wahoo, WHLC, 102 | | | AREA-3105-WHSA | |
| Class is live-streamed from Falls City. | | | | |

| | | | | |
|-------------------|---|-------------|-----------------|------|
| Feb. 18 | T | 6:30-8 p.m. | Segner | \$19 |
| LIVE Online, Zoom | | | AREA-3105-TCSYA | |
| York, YKLC, D101 | | | AREA-3105-YKSA | |

Pictures Galore, Organizing & More!

We will offer you strategies for tackling the overwhelming task of creating a system to safely store and organize your precious memories. **Keyword: Pictures**



| | | | |
|-------------------|------------|----------------|------|
| Jan. 29 | W | 5:30-7 p.m. | \$19 |
| LIVE Online, Zoom | Van Winkle | LLLX-0289-TCSA | |

NEW! Vantastic - Paper Lovers Road Trip

Oh, paper crafters – this is your trip! Hop in the van as we head east to Ankeny, Iowa, for a fun-filled day of everything paper. Our destinations include Taylored Expressions, where you will most certainly find your next inspiration for your handmade cards, and Memory Bound, a huge paper crafting/scrapbooking/DIY home décor one-stop shop.

Lunch and dinner are on your own. We have places in mind to stop, but we can always change our minds if something else sounds better. We will depart via van from the Jack J. Huck Continuing Education Center at 7 a.m. and return at approximately 8:30 p.m. There will be walking and climbing in and out of the van. Jen Van Winkle will be leading this "Vantastic" adventure. Space is limited. Refunds will not be available after March 10. **Keyword: Vantastic**

| | | | |
|--------------|------------|------------------|------|
| March 21 | F | 7 a.m.-8:30 p.m. | \$69 |
| Lincoln, CEC | Van Winkle | TRIP-1099-CESA | |

Gratitude, Gimmicks & Going the Extra Mile

See page 27 for more information.



Grab your scrapping supplies and clear your calendar for uninterrupted creative recreation.

Registration includes 20 hours (Friday evening and all-day Saturday) of cropping at your own table, great lighting, good company, and lots of laughs!

Win multiple door prizes, buy a raffle ticket or purchase a class or two to complete a two-page layout. Last day to register is noon Jan. 22. Please note: All meals are on your own.

Keyword: Scrapfest

| | | | |
|-------------------|------------|-----------------|------|
| Jan. 24-25 | F | 5-10 p.m. | \$49 |
| | S | 9 a.m.-Midnight | |
| Lincoln, CEC, 302 | Van Winkle | LLLX-0107-CESA | |

Register online by Jan. 18 and SAVE \$4 by using \$4SPRING at checkout.



Scrapbooking Fun, York Retreat

Scrapbooking will be more fun when you gather up your photos, scrapbooking supplies and fellow scrappers for 21 hours of uninterrupted scrapbooking fun.

Registration includes access to your own table, computers for journaling, snacks, and chances to win door prizes. Contact Sharon Davis via Facebook® if you have questions or wish to scrap by your buddies. Please Note: All meals are on your own.

Keyword: Scrapbooking

| | | | |
|------------|-------|----------------|------|
| March 21 | F | 4-11 p.m. | \$49 |
| & March 22 | S | 9 a.m.-11 p.m. | |
| York, YKLC | Davis | AREA-3371-YKSA | |

Scrapbook Workshop

Enjoy the evening scrapbooking with others. Invite a friend and bring your project with you or ask the instructor for supplies.

New-student instruction will be available from 5-6 p.m. (digital or traditional) before each workshop. **Keyword: Scrapbook**

| | | | |
|------------------------|-------|----------------|------|
| Jan. 13 | M | 5-10 p.m. | \$10 |
| Plattsmouth, PLLC, 102 | Warga | AREA-3268-PLSA | |
| Feb. 10 | M | 5-10 p.m. | \$10 |
| Plattsmouth, PLLC, 102 | Warga | AREA-3268-PLSB | |

Payment is due at time of registration for all non-credit classes.

Space is limited. Register today!

Courses are subject to change.

Scrapbook Retreat

Grab your friends and photos and let's preserve those memories! Bring the project you would like to work on and learn traditional layouts or digital scrapbooking.

Common vendors will be available.

Keyword: Scrapbook

Full Retreat

| | | | |
|------------------------|-------|----------------|------|
| March 21-22 | F, S | 9 a.m.-11 p.m. | \$65 |
| & March 23 | U | 9 a.m.-4 p.m. | |
| Plattsmouth, PLLC, 102 | Warga | AREA-3373-PLSA | |

7-Hour Session Options

| | | | |
|------------------------|-------|----------------|------|
| March 21 | F | 9 a.m.-4 p.m. | \$15 |
| Plattsmouth, PLLC, 102 | Warga | AREA-3308-PLSA | |
| March 21 | F | 4-11 p.m. | \$15 |
| Plattsmouth, PLLC, 102 | Warga | AREA-3308-PLSB | |
| March 22 | S | 9 a.m.-4 p.m. | \$15 |
| Plattsmouth, PLLC, 102 | Warga | AREA-3308-PLSC | |
| March 22 | S | 4-11 p.m. | \$15 |
| Plattsmouth, PLLC, 102 | Warga | AREA-3308-PLSD | |
| March 23 | U | 9 a.m.-4 p.m. | \$15 |
| Plattsmouth, PLLC, 102 | Warga | AREA-3308-PLSE | |



Layout Mania

Join us to create five two-page layouts and learn a few tricks along the way. You will add your photos on your own.

Bring to class: adhesives, including tape runner or double-sided tape; detail glue pen; flat sticky dots, pop dots or foam tape; scissors; 12-inch cutter; and piercing tool. All other supplies will be provided.

Keyword: Layout

| | | | |
|-------------------|----------------|-------------|------|
| Feb. 22 | S | 9 a.m.-Noon | \$69 |
| Lincoln, CEC, 401 | | | |
| Van Winkle | LLLX-0574-CESA | | |

Exploring the World of Gel Printing



Gel printing is a monoprinting technique using a gel printing plate to create cards, journals and jewelry projects. You will create your own gel print as well as see how to do monoprinting without a gel plate. **Keyword: Gel**

| | | | |
|---|---------|-----------------|------|
| Feb. 1 | S | 10 a.m.-Noon | \$29 |
| LIVE Online, Zoom | Wolcott | AREA-2187-TCSPA | |
| * A supply list will be emailed prior to class. | | | |

| | | | |
|------------------|---------|----------------|------|
| Feb. 1 | S | 2-4 p.m. | \$29 |
| Louisville, SHSH | Wolcott | AREA-2187-PLSA | |

Bath Bombs & Shower Steamers

You will dive into the art of creating luxurious and aromatic bath-time delights. Discover the science behind bath bomb formulation and craft your custom bath bombs by experimenting with various molds, designs and therapeutic additives like essential oils. This course covers troubleshooting common issues and packaging techniques for a beautiful presentation.

Bring your favorite essential oil EXCEPT peppermint. **Keyword: Bath**

| | | | |
|------------------|-----|----------------|------|
| Feb. 12 | W | 6:30-8 p.m. | \$25 |
| York, YKLC, C101 | Lee | AREA-6679-YKSA | |



Creative Melt & Pour Soap Making

Explore the endless creative possibilities of melt and pour soap making. You will add scents and colorants to transparent or opaque soap bases to create three customized soap bars.

There is a \$15 cash supply fee payable in class. **Keyword: Soap**

| | | | |
|-------------|---------|----------------|------|
| Jan. 30 | Th | 6-8 p.m. | \$19 |
| Auburn, ASC | Perkins | AREA-2221-FCSA | |

Old Fashioned Soap Making

Discover how to make healthy handmade soap safely at home. We will cover the chemistry, supplies and the basic soap-making process.

Bring to class: safety goggles. There is a \$10 cash supply fee payable in class. **Keyword: Soap**

| | | | |
|------------------|---------|----------------|------|
| March 2 | U | 2-5 p.m. | \$55 |
| Louisville, SHSH | Wolcott | AREA-5725-PLSA | |

Advanced Soap Making

Prerequisite: Old Fashioned Soap Making
Adding colors, layering ingredients and mixing techniques will produce amazingly different bars of soap. You will make shampoo bars, face soap, goat milk soap, and more.

There is a \$10 cash supply fee payable in class. **Keyword: Soap**

| | | | |
|------------------|---------|----------------|------|
| March 9 | U | 2-5 p.m. | \$55 |
| Louisville, SHSH | Wolcott | AREA-2224-PLSA | |

Wood Burning AKA Pyrography

This is an introductory class for the exciting art of pyrography. Complete a small project focusing on gifts for the foodie while you learn about the possibilities of this beautiful art medium.

Materials will be provided. **Keyword: Wood**

| | | | |
|------------------|-------------|----------------|------|
| Feb. 8 | S | 9 a.m.-Noon | \$59 |
| York, YKLC, C101 | Strilkivsky | AREA-3682-YKSA | |

NEW! Third Thursday Door Hanger

Join us the third Thursday of the month to create a whimsical 14-inch round door hanger. Each session guides you through designing and crafting a seasonal decoration, perfect for adding a personalized touch to your home.

Keyword: Door

| | | | |
|------------------|-------|----------------|------|
| Jan. 23 | Th | 6-8 p.m. | \$39 |
| York, YKLC, C101 | Booth | AREA-7722-YKSA | |

| | | | |
|------------------|-------|----------------|------|
| Feb. 20 | Th | 6-8 p.m. | \$39 |
| York, YKLC, C101 | Booth | AREA-7722-YKSB | |

| | | | |
|------------------|-------|----------------|------|
| March 20 | Th | 6-8 p.m. | \$39 |
| York, YKLC, C101 | Booth | AREA-7722-YKSC | |

Seasonal Door Hanger

This Valentine-themed door hanger uses a variety of Valentine's ribbon (ribbon provided) and teaches some great bow tying techniques.

Bring a pair of scissors, glue gun and glue sticks. There is a \$10 cash supply fee payable in class. **Keyword: Door**

| | | | |
|------------------|--------------|----------------|------|
| Feb. 8 | S | 10-11:30 a.m. | \$19 |
| Wahoo, WHLC, 102 | Haase-Thomas | AREA-7720-WHSA | |

REGISTRATION INFORMATION

Page 40

LOCATION KEY

Page 41

Register Today!



PERSONAL INTEREST



Barn Quilt

Functional, fun and fantastic! Paint an outdoor (or indoor) 2-foot by 2-foot barn quilt. You can choose a Double Star Stencil or geometric design from 48 pattern options.

The Double Star Stencil comes with a stencil which you will use to mark your quilt (stencil is yours to keep).

You will discover how to dissect a pattern and transfer it to the barn quilt blank with the geometric design option.

For all classes: Bring yellow Delicate Frog tape (1.41 width is best – from a hardware store), hair dryer and heavy-duty extension cord to class. **Keyword: Barn**

Double Star Stencil

Feb. 13 Th Noon-3 p.m. \$89
Lincoln, CEC, 102 Mapel LLLX-2190-CESA

Feb. 13 Th 5-8 p.m. \$89
Elmwood, CALC Mapel AREA-2611-PLSA
* There is a \$5 cash supply fee payable in class to Elmwood Cultural Arts & Learning Center.

Feb. 14 F 1-4 p.m. \$89
York, YKLC, C101 Mapel AREA-2611-YKSA

Geometric Design

Feb. 13 Th Noon-3 p.m. \$79
Lincoln, CEC, 102 Mapel LLLX-2190-CESB

Feb. 13 Th 5-8 p.m. \$79
Elmwood, CALC Mapel AREA-2611-PLSB
* There is a \$5 cash supply fee payable in class to Elmwood Cultural Arts & Learning Center.

Feb. 14 F 1-4 p.m. \$79
York, YKLC, C101 Mapel AREA-2611-YKSB

NEW! Heartfelt Wall Hanging: A Personalized Frame & Heart Art

Transform your space with a unique and sentimental touch by creating a rustic wall hanging from a photo frame and charming hanging cut-out hearts.

Bring to class an 8-inch by 10-inch photo frame with the glass removed. There is a \$12 cash supply fee payable in class.

Keyword: Wall

Jan. 21 T 6:30-8 p.m. \$29
York, YKLC, C101 Booth AREA-3583-YKSA



Show Your Door Some Love

Be the talk of the neighborhood! Grab your friends and join this great “make-and-take” class. Come and get inspired to paint your own fun and unique door sign.

Visit <https://bit.ly/scdoorsignclass> for the sign options available under the **Notes** tab. Please include which door sign you would like to paint on your registration form.

All materials will be provided as well as guidance and inspiration for the day. You will be using paint, so dress appropriately. **Keyword: Door**

Jan. 30 Th 3-5:30 p.m. \$45
Lincoln, CEC, 102 Bonneau
Registration Deadline: Jan. 15 LLLX-1143-CESA

Jan. 30 Th 6-8:30 p.m. \$45
Lincoln, CEC, 102 Bonneau
Registration Deadline: Jan. 15 LLLX-1143-CESB

March 6 Th 3-5:30 p.m. \$45
Lincoln, CEC, 102 Bonneau
Registration Deadline: Feb. 19 LLLX-1143-CESC

March 6 Th 6-8:30 p.m. \$45
Lincoln, CEC, 102 Bonneau
Registration Deadline: Feb. 19 LLLX-1143-CESD



NEW! Rustic Heart Wall Art

Discover the beauty of rustic craftsmanship in our engaging workshop where you'll create a captivating piece of art that applies paper, wood and rustic finishes to a 10-inch by 10-inch wood background. **Keyword: Wall**

Feb. 11 T 6-8 p.m. \$29
York, YKLC, C101 Booth AREA-3582-YKSA

NEW! Decorative Porch Leaner

Welcome guests with this personalized porch leaner that will brighten any entryway. Great for all skill levels and ages. Hands-on instruction to assist you in creating your very own 5-foot (height) by 10-inch (width) porch leaner.

There is a \$35 cash supply fee payable in class. **Keyword: Leaner**

March 19 W 6-9 p.m. \$29
Hebron, HNLC, 101 McMullen AREA-2238-HNSA

Connect with Us!

-  SCCNeb
- SCCLearningCenteratFallsCity
- SCCLearningCenteratHebron
- SCCLearningCenteratNebraskaCity
- SCCLearningCenteratPlattsmouth
- SCCLearningCenteratWahoo
- SCCLearningCenteratYork

Space is limited. Register today!

Payment is due at time of registration for all non-credit classes.



Painting on Water: The Art of Paper Marbling

Decorate eye-catching vivid papers through the magic of paint floating on water. It is an elegant way to decorate paper for calligraphy, bookbinding, collage, or any paper craft.

Wear paint clothes and bring an apron. There will be a 30-minute lunch break. Bring snack or lunch if desired. **Keyword: Painting**

| | | | |
|-------------------|---|------------------|---------------|
| March 1 | S | 9:30 a.m.-2 p.m. | \$59 |
| Lincoln, CEC, 102 | | Meyer | LLX-2211-CESA |



NEW! Intro to Ceramics

Discover the fundamentals and enjoyment of making objects out of clay. You will be encouraged to experiment with a variety of building and finishing methods.

All materials and kiln firings are included.

Keyword: Ceramics

| | | | |
|----------------|----|-------------|----------------|
| Jan. 16-Feb. 6 | Th | 5-7:30 p.m. | \$150 |
| NE City, SFXP | | Self | AREA-3520-NCSA |

Pottery Wheel

This is an introduction to the fundamentals of the pottery wheel for students who have never experienced it. You will use earthenware clay and low fire glazes.

All materials and firing provided. For students age 16 or older. **Keyword: Pottery**

| | | | |
|----------------|----|-------------|---------------|
| Jan. 16-Feb. 6 | Th | 9 a.m.-Noon | \$170 |
| Lincoln, LUXC | | | LLX-0269-OCSA |

| | | | |
|-----------------|----|----------|---------------|
| Feb. 13-March 6 | Th | 6-9 p.m. | \$170 |
| Lincoln, LUXC | | | LLX-0269-OCSB |

Creating Pottery

This is an introduction to hand-building pottery.

The final projects will be fired and glazed and pick-up will be arranged by the instructor. There is a \$10 cash supply fee payable in class. **Keyword: Pottery**

Garden Markers

| | | | |
|------------------|---|--------------|----------------|
| Feb. 22 | S | 10 a.m.-Noon | \$45 |
| Louisville, SHSH | | Wolcott | AREA-8412-PLSA |

Mugs

| | | | |
|------------------|---|--------------|----------------|
| March 15 | S | 10 a.m.-Noon | \$45 |
| Louisville, SHSH | | Wolcott | AREA-8412-PLSB |

Drawing 1: You Can Draw

Whether you doodle, are a novice or have always wanted to draw, this class is for you. Exercises are designed to help you learn to draw or draw better, grasping essential skills and techniques.

Bring a #2 pencil, pencil sharpener and a pad of 8-inch by 10-inch or 9-inch by 12-inch drawing paper to the first class.

Keyword: Drawing

| | | | |
|-------------------|---|---------------|---------------|
| Jan. 18-March 1 | S | 10-11:30 a.m. | \$80 |
| Lincoln, CEC, 405 | | Plants | |
| No class Feb. 8 | | | LLX-0612-CESA |

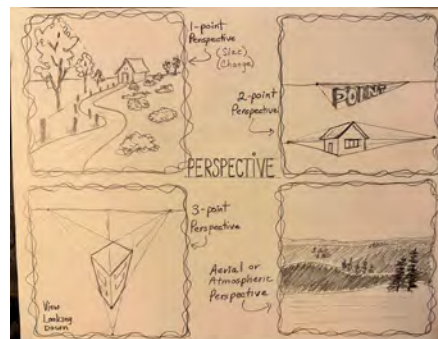

NEW! What's Your Perspective?

Perspective is the foundation for creating art that pops off the page. Discover techniques to help you draw confidently using the power of perspective. We will cover 1- and 2-point perspective, aerial perspective and color/size perspectives in this hands-on informative class.

Bring to class: pencil, ruler, copy paper or a 9-inch by 12-inch sketchbook, and watercolor set. **Keyword: Perspective**

| | | | |
|-------------------|---|-----------|---------------|
| Jan. 15-Feb. 5 | W | 6-8 p.m. | \$79 |
| Lincoln, CEC, 102 | | Olberding | LLX-0631-CESA |

REGISTRATION INFORMATION
Page 40

LOCATION KEY
Page 41

NEW! Mandala Art

Discover the mesmerizing world of Mandala art that starts with just a dot. This gorgeous art form is fun, simple and impressive.

Your Mandala tool kit is included in cost and is yours to keep. **Keyword: Mandala**

| | | | |
|-------------------|----|-----------|---------------|
| Feb. 6 | Th | 6-8 p.m. | \$29 |
| Lincoln, CEC, 102 | | Roseberry | LLX-0652-CESA |



NEW! Landscape Drawing

While learning some simple techniques, you will be creating this impressive Country Road landscape drawing in graphite, charcoal and sepia chalk pencils. Take home a finished drawing you can be proud of. **Keyword: Drawing**

| | | | |
|---------------|---|-------------|---------------|
| Feb. 5 | W | 9 a.m.-Noon | \$49 |
| Lincoln, ULAS | | Strilkivsky | LLX-1574-OCSA |

Drawing in Ballpoint Ink

Drawing with a pen has never been so fun! Learn the tricks of the trade, and how to make your homework art pop. A rose is just one option of what you can do. We will practice several techniques and then make our own 9-inch by 12-inch piece of art, with just a couple of ballpoint pens!

There is a \$10 cash supply fee payable in class. **Keyword: Drawing**

| | | | |
|---|---|-------------|----------------|
| March 5 | W | 6-9 p.m. | \$24 |
| Elmwood, CALC | | Strilkivsky | AREA-7701-PLSA |
| * There is a \$5 cash supply fee payable in class to Elmwood Cultural Arts & Learning Center. | | | |

Courses are subject to change.

Register Today!

PERSONAL INTEREST



Drawing Animals

Discover a variety of helpful techniques in drawing proportions, fur, textures, and details unique to the animal world! This class is for the beginner as well as the intermediate student.

You will have a selection of references from artist studio, or you are welcome to bring a photo of your own pet. Bring to class: drawing pencils B4, B6 and B8 (or pencil set); blending stumps; drawing pad (11 inches by 14 inches); and art eraser. Questions about the class, call 402-489-7437.

Keyword: Drawing

| | | | |
|---------------|---|-------------|----------------|
| Feb. 18-25 | T | 6:30-9 p.m. | \$49 |
| Lincoln, CARL | | Jansen | LLLX-0770-OCSA |

NEW! Oil Pastel Still Life

Create a beautiful work of art using oil pastels. We will work together to complete a still life art piece full of layers, color and textures.

A supply list will be emailed prior to class.

Keyword: Life

| | | | |
|-------------------|---|----------------|-----------------|
| Jan. 20 | M | 6:30-8:30 p.m. | \$29 |
| LIVE Online, Zoom | | Wolcott | AREA-7726-TCSPA |



Beginning Portrait Drawing

You will explore the basics of pencil portrait drawing. Award-winning portrait artist Lisa Strilkivsky will show you how to use the medium, practice the techniques and discuss the tools you will need to make future pencil portraits.

Keyword: Drawing

| | | | |
|-------------------|---|----------------|----------------|
| March 29 | S | 1:30-4:30 p.m. | \$45 |
| Hebron, HNLC, 101 | | Strilkivsky | AREA-7737-HNSA |

NEW! Botanical Collages

Create a floral collage painting on canvas using traditional collage techniques while adding botanical materials to add depth and interest.

For the in-person class, there is a \$10 cash supply fee payable in class. For those attending the Zoom session, a supply list will be emailed so you can gather your own supplies. **Keyword: Collages**

| | | | |
|-------------------|---|--------------|-----------------|
| March 8 | S | 10 a.m.-Noon | \$35 |
| LIVE Online, Zoom | | Wolcott | AREA-7727-TCSPA |
| March 8 | S | 2-4 p.m. | \$35 |
| Louisville, SHSH | | Wolcott | AREA-7727-PLSA |

Acrylic Painting: Honey's Creations

Have a blast with Nebraska City's popular artist, Honey Lynn Self. Discover interesting techniques and gain tips from the artist, while creating a beautiful landscape.



There is a \$25 cash supply fee payable in class. **Keyword: Acrylic**

That Ain't No Bull

| | | | |
|---------------|----|----------|----------------|
| Feb. 27 | Th | 5-7 p.m. | \$35 |
| NE City, SFXP | | Self | AREA-7775-NCSA |

Here's Your Sign

| | | | |
|---------------|----|----------|----------------|
| March 6 | Th | 5-7 p.m. | \$35 |
| NE City, SFXP | | Self | AREA-7775-NCSB |

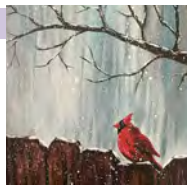

NEW! Acrylic Painting: Winter Scene

Create a magical winter scene with acrylic paints. Choose the size of the canvas that you would like along with a color palette that suits your style. We will learn some fun techniques along the way!

A supply list will be emailed prior to class.

Keyword: Painting

| | | | |
|-------------------|---|----------------|-----------------|
| Jan. 13 | M | 6:30-8:30 p.m. | \$29 |
| LIVE Online, Zoom | | Wolcott | AREA-7724-TCSPA |

Acrylic Painting

Learn to use paint mediums and special effects that make acrylic painting so fun and easy!

11 inches by 14 inches. There is a \$10 cash supply fee payable in class.



Keyword: Painting

Pumpkins & Gnome

| | | | |
|--------------------|---|----------|----------------|
| Jan. 18 | S | 1-4 p.m. | \$29 |
| NE City, NCLC, 105 | | Cottle | AREA-7699-NCSA |

Cherry Blossoms

| | | | |
|------------------------|---|-------------|----------------|
| March 1 | S | 9 a.m.-Noon | \$29 |
| Plattsmouth, PLLC, 103 | | Cottle | AREA-7699-PLSA |

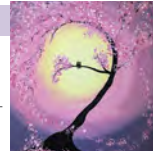

Painting Studio

You will experience individualized instruction using oil, acrylic, watercolor, and/or colored pencil to explore concepts, techniques and skills for painting. Other painting medium may also be considered appropriate for this studio class. Beginner and advanced students will enjoy opportunities to expand and develop their ability and skill level in their chosen medium . . . and to exchange information, critical discussion, and creative ideas with other students and the instructor. Come to class ready to paint.

You encouraged to bring paintings in progress and proposed sketches to the first studio session. Beginners may request a suggested basic kit for their chosen medium by contacting the Continuing Education office. **Keyword: Painting**

| | | | |
|-------------------|---|-----------------|----------------|
| Jan. 18-March 15 | S | 12:30-3:30 p.m. | \$90 |
| Lincoln, CEC, 405 | | Plants | |
| No class Feb. 8 | | | LLLX-1335-CESA |

Impasto Floral Painting

Impasto is a technique where paint is laid on thick and in layers. The beauty is in the rich, visible brush strokes. When the painting is dry, it is full of so much texture that it appears to be coming out of the canvas.



There is a \$10 cash supply fee payable in class. **Keyword: Painting**

| | | | |
|------------------|---|--------------|----------------|
| March 8 | S | 10 a.m.-Noon | \$39 |
| Louisville, SHSH | | Wolcott | AREA-8103-PLSA |

REGISTRATION INFORMATION

Page 40

LOCATION KEY

Page 41

Space is limited. Register today!

Alcohol Ink Botanical Painting

Discover how much fun it is to work with alcohol inks. Vibrant colors will rain down on your botanical painting. Your work of art will be ready for framing.



A supply list will be emailed prior to class.

Keyword: Painting

| | | | |
|-------------------|---------|-----------------|------|
| March 10 | M | 6:30-8:30 p.m. | \$25 |
| LIVE Online, Zoom | Wolcott | AREA-7713-TCSPA | |



NEW! Gosh, It's Gouache!

Gouache is an underrated yet extremely popular water-based paint similar to watercolor that has the opacity and layerability of other mediums. It creates wonderful washes, allows for layering and texture and dries quickly with a unique matte finish. Different themes and variety of projects for each class will allow you to discover gouache techniques, color theory and brushwork.

Bring to class: basic set of gouache (Winsor and Newton designers recommended), watercolor brushes you already have, 140 lb. watercolor paper and 8-inches by 10-inches or larger mixed media sketchbook. **Keyword: Gouache**

| | | | |
|-------------------|-----------|----------------|------|
| Feb. 3-24 | M | 6-8 p.m. | \$79 |
| Lincoln, CEC, 102 | Olberding | LLLX-0632-CESA | |

NEW! Watercolor Ocean Dancers

Watercolor fun! Inspired by our very own Henry Doorly Zoo jellies—this painting is striking and quite fun. You'll learn so much about painting with watercolors while you are making these dancing beauties



come to life on a 9-inch by 12-inch watercolor paper. **Keyword: Watercolor**

| | | | |
|------------------|-------------|----------------|------|
| March 8 | S | 9 a.m.-Noon | \$45 |
| York, YKLC, C101 | Strilkivsky | AREA-7661-YKSA | |

NEW! Watercolor Batiks

Discover the beauty of watercolor batiks. Watercolor Batik is the process of using watercolor, rice paper, and wax to create a rich layered translucent work of art.



A supply list will be emailed prior to class.

Keyword: Watercolor

| | | | |
|-------------------|---------|-----------------|------|
| Jan. 18 | S | 10 a.m.-1 p.m. | \$39 |
| LIVE Online, Zoom | Wolcott | AREA-7725-TCSPA | |

Painting Lakes, Waterfalls & Oceans with Watercolor

Discover various techniques for painting water in its many forms with watercolor. There will be easy-to-follow demonstrations of techniques and skills in painting waterscapes, plus ample practice time.

Adults and children 5th grade and above at all skill levels are welcome. Bring to class: 9-inch by 12-inch tablet of 12-15 sheets of 140 lb. watercolor paper (Strathmore or Arches), Prang or Yarka watercolor paint kit, two round watercolor brushes, paper towels, and water container. For questions, contact Glenda at creationenergy@outlook.com.

Keyword: Watercolor

| | | | |
|-------------------|----------------|----------------|------|
| Feb. 22 | S | 9 a.m.-Noon | \$39 |
| Lincoln, CEC, 102 | Dietrich-Moore | LLLX-0329-CESA | |

Painting Rocky Landscapes in Watercolor

Discover the secrets to painting mountains, rocks and canyons in watercolor. Demonstrations will include depicting shapes and shadows, color mixing, creating depth, and atmospheric perspective.

You should have had at least an introductory watercolor class. Adults and youth 5th grade and above are welcome. Bring to class: 9-inch by 12-inch tablet of 12-15 sheets of 140 lb. watercolor paper; such as Strathmore, a Prang or Yarka; watercolor painting kit; one or two round watercolor brushes; paper towels; and plastic water container. For questions, contact Glenda at creationenergy@outlook.com.

Keyword: Watercolor

| | | | |
|-------------------|----------------|----------------|------|
| March 22 | S | 9 a.m.-Noon | \$39 |
| Lincoln, CEC, 102 | Dietrich-Moore | LLLX-0912-CESA | |

Payment is due at time of registration for all non-credit classes.

Courses are subject to change.



Watercolor Painting: Dancing in the Wind

Experience watercolor techniques as you paint this fun-filled scene. Gain watercolor tips and tricks from Lisa as you create your "Dancing in the Wind" masterpiece.

Keyword: Watercolor

| | | | |
|---------------------------|-------------|----------------|------|
| Feb. 22 | S | 1-4 p.m. | \$55 |
| Pawnee City, PCPL, Mtg Rm | Strilkivsky | AREA-7715-FCSA | |

Watercolor Painting: Florals

Enjoy the beauty of watercolor. Beginners are welcome. Let the season show itself in its many colors.



A supply list will be emailed one week prior to class. **Keyword: Watercolor**

| | | | |
|-------------------|---------|-----------------|------|
| Feb. 24 | M | 6:30-8:30 p.m. | \$35 |
| LIVE Online, Zoom | Wolcott | AREA-7707-TCSPA | |

Watercolor & Ink Painting

The techniques of incorporating ink with watercolor brings a diversity to this exciting medium and presents an inspiration for other projects. All experience levels welcome.

Your instructor will demonstrate and guide you in creating a successful painting. Bring watercolor tube paint set, small palette (add paint before class), flat and round watercolor brushes, black Sharpie Ultrafine permanent marker. There is a \$4 cash supply fee payable in class. Questions about the supplies? Call the instructor at 402-489-7437. **Keyword: Watercolor**

| | | | |
|---------------|--------|----------------|------|
| Feb. 19-26 | W | 6:30-9 p.m. | \$49 |
| Lincoln, CARL | Jansen | LLLX-0874-OCSA | |



PERSONAL INTEREST

BOB ROSS PAINTINGS

Award-winning artist Lisa Strilkivsky is a certified Bob Ross Instructor and is passionate about sharing her love of acrylic art with everyone! Join her class for an enjoyable experience while creating something memorable. All supplies needed to complete your painting in class are provided.



Bob Ross: The Calm Before the Storm

This 16-inch by 20-inch painting is epic! Create a stormy Nebraska landscape scene with powerful thunderclouds and lightning bolts, using Bob Ross techniques.

Keyword: Ross

| | | | |
|-----------------------|-------------|----------------|------|
| Jan. 25 | S | 1-6 p.m. | \$75 |
| Falls City, FCLC, 109 | Strilkivsky | AREA-7795-FCSA | |

| | | | |
|--------------------|-------------|----------------|------|
| Feb. 1 | S | 1-6 p.m. | \$75 |
| NE City, NCLC, 105 | Strilkivsky | AREA-7795-NCSA | |



Bob Ross: Winter Scene

This 10-inch by 20-inch painting is a real treat. Learn to paint a lovely winter scene that will impress everyone when they find out YOU painted it. **Keyword: Ross**

| | | | |
|--------------------|-------------|----------------|------|
| Feb. 1 | S | 9 a.m.-Noon | \$59 |
| NE City, NCLC, 105 | Strilkivsky | AREA-7693-NCSA | |



Bob Ross: When Nature Paints the Sky

Simply stunning, this 12-inch by 16-inch painting is very fun and surprisingly simple. You'll have great fun painting this one. **Keyword: Ross**

| | | | |
|------------------|-------------|----------------|------|
| Feb. 8 | S | 1:30-4:30 p.m. | \$59 |
| York, YKLC, C101 | Strilkivsky | AREA-7693-YKSA | |



Bob Ross: Sunrise on the Water

This 12-inch by 16-inch painting is bright and beautiful with gorgeous colors that transport you to a beautiful and amazing scene of peace and tranquility. A wonderful class for the beginning painter! **Keyword: Ross**

| | | | |
|---------------------------|-------------|----------------|------|
| Feb. 22 | S | 9 a.m.-Noon | \$59 |
| Pawnee City, PCPL, Mtg Rm | Strilkivsky | AREA-7693-FCSA | |



Bob Ross: Delightful Meadow

This painting is a scene right out of a country song. It exhibits the loveliness and peacefulness that you find on a dusty dirt road. You CAN paint this! Because Bob Ross' techniques make it so easy. **Keyword: Ross**

| | | | |
|------------------|-------------|----------------|------|
| March 1 | S | 9 a.m.-Noon | \$59 |
| Wahoo, WHLC, 101 | Strilkivsky | AREA-7693-WHSA | |



Bob Ross: Summer Glow

This a 12-inch by 16-inch painting reflects the calmness of relaxing on a summer evening by a lake. This class is perfect for beginners and will teach experienced painters a trick or two. **Keyword: Ross**

| | | | |
|------------------|-------------|----------------|------|
| March 8 | S | 1:30-4:30 p.m. | \$59 |
| York, YKLC, C101 | Strilkivsky | AREA-7693-YKSB | |



Bob Ross Painting: Twilight Meadow

You'll love this gorgeous painting of trees and a peaceful meadow at twilight. Painted on a black canvas, this painting will impress everyone. **Keyword: Ross**

| | | | |
|------------------------|-------------|----------------|------|
| March 22 | S | 9 a.m.-Noon | \$59 |
| Plattsmouth, PLLC, 103 | Strilkivsky | AREA-7693-PLSA | |



Bob Ross: Happy Little Brook

This is a gorgeous 12-inch by 16-inch painting with a happy little brook flowing through it! The colors will make you smile, and the techniques will surprise you with their simplicity. **Keyword: Ross**

| | | | |
|-------------------|-------------|----------------------|------|
| March 29 | S | 9:30 a.m.-12:30 p.m. | \$59 |
| Hebron, HNLC, 101 | Strilkivsky | AREA-7693-HNSA | |

REGISTRATION INFORMATION
Page 40

LOCATION KEY
Page 41

Space is limited. Register today!

GLASS CRAFTING

Beginning Stained Glass

Learn to create stained glass from professionals. Discover how to cut glass and assemble your project using copper foil (Tiffany) and leaded methods.

You will complete two projects. No glass experience necessary. Supplies and use of shop tools are included in the cost. Class is appropriate for ages 14 and up.

Keyword: Glass

| | | | |
|------------------|---|--------------|----------------|
| Jan. 7-Feb. 4 | T | 6-8 p.m. | \$150 |
| Lincoln, ARCH | | Scott | LLLX-0965-OCSA |
| Jan. 10-Feb. 7 | F | 10 a.m.-Noon | \$150 |
| Lincoln, ARCH | | Scott | LLLX-0965-OCSE |
| Feb. 11-March 11 | T | 6-8 p.m. | \$150 |
| Lincoln, ARCH | | Scott | LLLX-0965-OCSC |

Basket Weave Fused Glass Bowl

Make a fused glass bowl that looks like it's been woven. Cut and piece a large 14-inch project that gets fired flat then slumped into a display worthy bowl for your home.



You must be able to wear a mask for part of this class. Wear closed-toe shoes.

Keyword: Glass

| | | | |
|-----------------|---|--------------|----------------|
| Jan. 10-24 | F | 10 a.m.-Noon | \$95 |
| Lincoln, ARCH | | Scott | LLLX-0231-OCSE |
| Jan. 31-Feb. 14 | F | 10 a.m.-Noon | \$95 |
| Lincoln, ARCH | | Scott | LLLX-0231-OCSE |
| Feb. 15-March 1 | S | 10 a.m.-Noon | \$95 |
| Lincoln, ARCH | | Scott | LLLX-0231-OCSC |

Fused Glass Pendants

You will be creating three small cross pendants from glass that will be fused in the kiln.

We will attach the bails for you once fired. Suitable for all ages. You will need to return to the class location to pick up items once they are fired. Wear closed-toe shoes.

Keyword: Glass

| | | | |
|---------------|---|------------|----------------|
| Feb. 11 | T | 6-7 p.m. | \$25 |
| Lincoln, ARCH | | Scott | LLLX-0980-OCSE |
| Feb. 18 | T | 6-7 p.m. | \$25 |
| Lincoln, ARCH | | Scott | LLLX-0980-OCSE |
| Feb. 21 | F | 10-11 a.m. | \$25 |
| Lincoln, ARCH | | Scott | LLLX-0980-OCSC |
| Feb. 25 | T | 6-7 p.m. | \$25 |
| Lincoln, ARCH | | Scott | LLLX-0980-OCSD |
| Feb. 28 | F | 10-11 a.m. | \$25 |
| Lincoln, ARCH | | Scott | LLLX-0980-OCSE |
| March 4 | T | 6-7 p.m. | \$25 |
| Lincoln, ARCH | | Scott | LLLX-0980-OCSE |
| March 7 | F | 10-11 a.m. | \$25 |
| Lincoln, ARCH | | Scott | LLLX-0980-OCSE |

JEWELRY

NEW! Cabochon Jewelry

Utilizing bezel trays, paintskins and Cabochons to create your own unique necklace, pendant or lapel pin.



There is a \$15 cash supply fee payable in class. **Keyword: Jewelry**

| | | | |
|------------------|---|-------------|----------------|
| Jan. 18 | S | 3-4:30 p.m. | \$19 |
| Wahoo, WHLC, 102 | | Bullock | AREA-2280-WHSA |

Adventures in Loom Beading

Explore the traditional Native American art of loom beading while creating a bead bracelet or necklace.

There is a \$30 cash supply fee payable in class. **Keyword: Loom**

| | | | |
|-----------------------|----|----------|----------------|
| Jan. 22 | W | 6-8 p.m. | \$19 |
| NE City, NCLC, 105 | | Perkins | AREA-2204-NCSA |
| March 13 | Th | 1-3 p.m. | \$19 |
| Falls City, FCLC, 102 | | Perkins | AREA-2204-FCSE |

Beginning Leatherwork

Explore the art of working leather. You will have the option to make leather earrings, a bandana slide or a bracelet.

There is a \$5 cash supply fee per kit payable in class. If desired, you can purchase additional kits as long as time permits.

Keyword: Leatherwork

| | | | |
|-------------------|---|--------------|----------------|
| Jan. 11 | S | 10 a.m.-Noon | \$19 |
| Lincoln, CEC, 102 | | Chandler | LLLX-1663-CESA |

Advanced Leatherworking

Take your leatherwork to the next level! We will delve into one of the most popular styles of leatherworking, Sheridan floral carving.

You will be creating a bracelet. There is a \$10 cash supply fee per bracelet payable in class. **Keyword: Leatherwork**

| | | | |
|-------------------|---|--------------|----------------|
| Jan. 25 | S | 10 a.m.-Noon | \$29 |
| Lincoln, CEC, 102 | | Chandler | LLLX-1662-CESA |

Payment is due at time of registration for all non-credit classes.



Wrap Your Wrist with Color

Impress your friends with an armful of chic boho bangle bracelets. These are pretty cool—wrapped with various fabrics, ribbon, wire, and cording. The results are magical and simplistic.

You will make two bracelets. Bring to class: scissors. There is an \$8 cash supply fee payable in class. **Keyword: Wrist**

| | | | |
|-------------------|---|----------------|----------------|
| Jan. 21 | T | 5:30-7:30 p.m. | \$19 |
| Lincoln, CEC, 102 | | Holman | LLLX-1665-CESA |



Wire-Wrapped Jewelry

Interesting jewelry pieces start with natural materials! Create your own unique wire-wrapped jewelry pieces from seashells, stones and sea glass.

You will leave with at least two finished pieces, a new skill and fun memories. There is a \$15 cash supply fee payable in class.

Keyword: Jewelry

| | | | |
|-----------------------|----|----------|----------------|
| Feb. 13 | Th | 1-3 p.m. | \$19 |
| Falls City, FCLC, 102 | | Perkins | AREA-2289-FCSE |
| Feb. 19 | W | 6-8 p.m. | \$19 |
| NE City, NCLC, 105 | | Perkins | AREA-2289-NCSA |

Register Today!

PERSONAL INTEREST



Resin Crafting

Mix and mold epoxy resin to create one-of-a-kind jewelry and decorative items. The clear resin is the base to embed botanicals, beads or other small treasures.

You will create two jewelry items and one paperweight-sized piece. Wear old clothes or bring an apron. There is a \$20 cash supply fee payable in class. **Keyword: Resin**

| | | | |
|-------------|---------|----------------|------|
| Feb. 25 | T | 6-8 p.m. | \$29 |
| & Feb. 27 | Th | 6-7 p.m. | |
| Auburn, ASC | Perkins | AREA-2222-FCSA | |



Intro to Hand Piecing & Quilting

Discover the enjoyment of hand piecing, applique and quilting as you complete an 8-inch sampler project. This is a taste of quilting like Grandma's.

Bring to class: basic sewing supplies (scissors, thread, needles, pins) and pencil. There is a \$10 cash supply fee payable in class. **Keyword: Quilting**

| | | | |
|-------------------|--------|----------------|------|
| Feb. 4-18 | T | 6:30-9 p.m. | \$49 |
| Lincoln, CEC, 405 | O'Hare | LLLX-1488-CESA | |

T-shirt Quilt Tops: Get Started

Cutting into your T-shirts can be stressful, but the finished quilt top is worth it! Bring your shirts to class so you can cut and interface them in preparation for sewing. We will discuss layouts, basic designs and how to add borders.

Please wash your T-shirts prior to class. Don't use fabric softener or dryer sheets. Bring to class: 12 or more T-shirts, rotary cutter, 12-inch square quilting template, cutting mat, iron, extension cord, and at least two yards of SF-101 Shape Flex or SF-911 iron-on interfacing to get your project started. **Keyword: Quilt**

| | | | |
|---------------|-------|----------------|------|
| March 4 | T | 6-8:30 p.m. | \$29 |
| Ashland, ABQT | Lanza | AREA-2621-WHSA | |

T-shirt Quilt Tops: Let's Get It Finished

Prerequisite: T-shirt Quilt Tops: Get Started
Follow up on your progress to complete your T-shirt quilt. Suggestions and assistance will be given, as you add borders and the final steps to complete the project.

Bring to class: a sewing machine, fabric to complete quilt borders, batting, rotary cutter, cutting mat, iron, and extension cord. **Keyword: Quilt**

| | | | |
|---------------|-------|----------------|------|
| March 13-20 | T | 5:30-8:30 p.m. | \$59 |
| Ashland, ABQT | Lanza | AREA-2847-WHSA | |

Quilt Retreat

Do you need some quality quilting time with friends and fabric? Bring your sewing machine, unfinished projects and a snack to share for open sewing. Experienced quilters will share tips and ideas.

Bring your own show-and-tell or mini demo to share. Local restaurants are nearby for meals. If you haven't quilted but know how to sew and have a machine, beginning project kits and customized instruction will be available at the retreat for an additional cost of \$28 and up. **Keyword: Quilt**

Full Retreat

| | | | |
|-------------------------|-----------|---------------------------------|------|
| Jan. 31-Feb. 1 & Feb. 2 | F, S U | 9 a.m.-11 p.m. 9 a.m.-4 p.m. | \$65 |
| Plattsmouth, PLLC, 102 | Faulkner | AREA-3060-PLSA | |

7-Hour Session Options

| | | | |
|------------------------|----------|----------------|------|
| Jan. 31 | F | 9 a.m.-4 p.m. | \$15 |
| Plattsmouth, PLLC, 102 | Faulkner | AREA-2770-PLSA | |
| Jan. 31 | F | 4-11 p.m. | \$15 |
| Plattsmouth, PLLC, 102 | Faulkner | AREA-2770-PLSB | |
| Feb. 1 | S | 9 a.m.-4 p.m. | \$15 |
| Plattsmouth, PLLC, 102 | Faulkner | AREA-2770-PLSC | |
| Feb. 1 | S | 4-11 p.m. | \$15 |
| Plattsmouth, PLLC, 102 | Faulkner | AREA-2770-PLSD | |
| Feb. 2 | U | 9 a.m.-4 p.m. | \$15 |
| Plattsmouth, PLLC, 102 | Faulkner | AREA-2770-PLSE | |



Beginning Sewing I

Beginning sewer, wannabe sewer or someone with a sewing machine in the back of the closet, let us help you get started in the creative world of sewing. Become comfortable with basic sewing skills in both hand and machine sewing.

Beginning projects include a festive placemat and useful emergency sewing kit. Bring to class: sewing machine, fabric scissors, pins, seam ripper, and pencil. Please have your sewing machine in working order and know how to thread it. There is a limited number of machines available to borrow in class. Call 402-437-2700 if you wish to reserve one after you have registered. There is a \$20 cash supply fee payable at the first class. **Keyword: Sewing**

| | | | |
|-----------------|----------------|----------------|------|
| Jan. 27-Feb. 17 | M | 6-8:30 p.m. | \$69 |
| Lincoln, BRNA | Splittergerber | LLLX-0125-OCSA | |

Payment is due at time of registration for all non-credit classes.

Courses are subject to change.

NEEDLE ARTS & SEWING



NEW! Three-Yard Quilt

Using just three yards of fabric, learn to piece and sew together this laptop quilt that's both practical and stunning. Perfect for beginners and seasoned quilters.

Supply list will be sent upon registration. You will need to bring your own sewing machine. **Keyword: Quilt**

| | | | |
|------------------|-------|----------------|------|
| Feb. 15 | S | 9 a.m.-4 p.m. | \$55 |
| York, YKLC, D101 | Davis | AREA-2753-YKSA | |



Fabric Art Collage

Create a textile wall decor project for your home. You will collage with fabric using sewing and embroidery in a unique whimsical style. This is a great way to dig into that fabric stash you have been saving! **Keyword: Fabric**



| | | | |
|-------------------|---|----------------|-----------------|
| Feb. 3 | M | 6:30-8:30 p.m. | \$29 |
| LIVE Online, Zoom | | Wolcott | AREA-2614-TCSPA |

NEW! Sweater Mittens

Learn how to up-cycle, design, cut, and create a beautiful pair of the warmest mittens.



This can be created with or without a sewing machine. For the in-person class, there is a \$10 cash supply fee payable in class. For those attending the Zoom session, a supply list will be emailed so you can gather your own supplies. **Keyword: Mittens**

| | | | |
|------------------|---|--------------|----------------|
| Jan. 11 | S | 10 a.m.-Noon | \$35 |
| Louisville, SHSH | | Wolcott | AREA-2250-PLSA |

| | | | |
|-------------------|---|----------|-----------------|
| Jan. 11 | S | 2-4 p.m. | \$35 |
| LIVE Online, Zoom | | Wolcott | AREA-2250-TCSPA |



Introduction to Needlepoint

Needlepoint is one of the easiest decorative stitches you can do. Join us to learn four basic stitches and two special-effect stitches.

Your kit will be waiting for you when you arrive. All you need to bring is a pair of sharp scissors or a thread snip and a brown bag lunch. **Keyword: Needlepoint**

| | | | |
|-------------------|---|---------------|---------------|
| Feb. 18 | T | 9 a.m.-3 p.m. | \$39 |
| Lincoln, CEC, 405 | | Plants | LLX-0923-CESA |



3-D Needle Felting

Needle felting is a creative craft that involves sculpting shapes and figures using wool and special felting needles. **Keyword: Needle**

Valentine Heart

A NEW take on the classic "Valentine." Create a cute, colorful and cozy needle-felted heart. Perfect for gift-giving, cards, or as an ornament. Very beginner friendly, great for all ages.

There is a \$20 cash supply fee payable in class.

| | | | |
|-------------------|---|----------|----------------|
| Jan. 21 | T | 6-8 p.m. | \$19 |
| Hebron, HNLC, 102 | | McMullen | AREA-2603-HNSA |

Llama

There is a \$15 cash supply fee payable in class.

| | | | |
|-------------------|---|-----------|----------------|
| Jan. 25 | S | 9-11 a.m. | \$19 |
| Lincoln, CEC, 403 | | Coatney | LLLX-2176-CESA |

Whimsey Wednesday

This whimsy focus is stitching. Follow your heart as you create your own one-of-a-kind small whimsy. This whimsy can be turned into a unique card, perfect for someone special or make several to join together in to a larger project. Perfect take along project to stitch your cares away.

Kit purchased in class for \$6 cash. Bring to class: small scissors and assorted needles. **Keyword: Whimsey**

| | | | |
|-------------------|---|-------------|----------------|
| Jan. 29 | W | 6:30-9 p.m. | \$29 |
| Lincoln, CEC, 102 | | O'Hare | LLLX-0318-CESA |

NEW! Kid's Stitch (Ages 5 & Up)

See page 29 for more information.

REGISTRATION INFORMATION
Page 40

LOCATION KEY
Page 41

Space is limited. Register today!



Learn to Crochet

Learn how to read patterns, begin a foundation and the basic stitches to start your crochet adventure. **Keyword: Crochet**

Lincoln

Bring a pair of scissors, a skein of worsted weight cotton yarn (such as Sugar and Cream) and a size I or J crochet hook.

| | | | |
|-------------------|---|---------------|----------------|
| Feb. 8-22 | S | 10-11:30 a.m. | \$39 |
| Lincoln, CEC, 404 | | Roseberry | LLLX-1481-CESA |

Hebron

Bring a pair of scissors, and a size H, I or J crochet hook. You will leave with a simple bag that can be used to hold plastic grocery sacks, farmer's market produce, etc.

| | | | |
|-------------------|---|-------------|----------------|
| Feb. 11-25 | T | 1:30-3 p.m. | \$39 |
| Hebron, HNLC, 102 | | Clauson | AREA-2649-HNSA |

Recycle Plastic Bags to Make a Sleeping Mat

Recycle plastic bags into plastic yarn, and use basic crochet stitches to create a sleeping mat. Whether you are looking for a community service, recycling or a crochet project, this course is designed to get you started.

No crochet experience necessary. Bring to class: a 12.0 mm crochet hook and sharp scissors. **Keyword: Recycle**

| | | | |
|-----------------------|---|----------|----------------|
| Jan. 21 | T | 6-8 p.m. | \$19 |
| Falls City, FCLC, 102 | | | AREA-2202-FCSA |

Beginning Handweaving

Weave a "sampler" on a four-harness table loom. Learn the terminology, how to wrap a loom and WEAVE!

All supplies will be furnished. Bring a sack lunch. There is a \$50 cash supply fee at the first class to the Hand Weavers Guild. **Keyword: Handweaving**

| | | | |
|-----------------|---|--------------------|----------------|
| Jan. 18-Feb. 15 | S | 10 a.m.-2:30 p.m. | \$55 |
| Lincoln, WEAV | | Hand Weavers Guild | LLLX-1005-OCSA |



PERSONAL INTEREST

BUS TRIPS & TOURS

Note for All Bus Trips: Confirmation letters will be mailed to each student approximately two weeks before the trip. Letters will include exact pick-up times, locations, meal choices, and RSVP information. SCC reserves the right to cancel any pick-up stops that do not meet the minimum enrollment. SCC staff tuition waiver does not apply on bus trips. Registrations will be taken until the enrollment limit is met.

NEW! New Theatre Bus Trip: JERSEY BOYS

New Theatre Restaurant, Kansas City

Wed., April 30 TRIP-1098-FCSA \$109

From the gritty streets of Newark to the dazzling lights of Broadway, this quartet battles adversity, embraces brotherhood and creates a unique sound that would forever change the beat of American music.

The cost includes a show ticket, buffet lunch and motor coach transportation. Refunds will not be allowed after March 30. If you need to request reasonable accommodations based on a disability, please register and contact your Learning Center to discuss your needs no later than March 30. **Keyword: Trip**

Bus Schedule

| | Depart |
|-------------------|-----------|
| Plattsmouth, PLLC | 7 a.m. |
| NE City, NCLC | 7:40 a.m. |
| Falls City, FCLC | 8:50 a.m. |
| Beatrice, BSCT | 7:10 a.m. |
| Table Rock, TPAC | 8 a.m. |
| Falls City, FCLC | 8:50 a.m. |

NEW! Vantastic - Paper Lovers Road Trip

See page 6 for more information.

Connect with Us!



SCCneb

SCCLearningCenteratFallsCity

SCCLearningCenteratHebron

SCCLearningCenteratNebraskaCity

SCCLearningCenteratPlattsmouth

SCCLearningCenteratWahoo

SCCLearningCenteratYork

Space is limited. Register today!

Courses are subject to change.

Nothing New Trip

Fri., March 28 TRIP-1052-CESA \$79

Join us on an excursion to Omaha for a day of thrifting and treasure hunting. We have been off the grid with this trip for a few years, but we are back and ready for some bargains. Remember, one person's trash is another person's treasure!

Trip requires a fair amount of walking and bus steps. Cost includes motor coach transportation. Lunch will be on your own or you can bring a lunch. Refunds will not be allowed after March 7. If you need to request reasonable accommodations based on a disability, you must register and contact the Continuing Education Office at 402-437-2700 or continuinged@southeast.edu by April 3.

Keyword: Trip

Bus Schedule

| | Depart |
|--------------|--------|
| Lincoln, CEC | 8 a.m. |

CULINARY



NEW! Brewing Kombucha at Home

Discover how to make this popular fermented beverage at home using quality green and herbal teas.

Your instructor is a clinical herbalist with years of experience with fermented food and drinks. Enjoy samples in class. All students will get to take home recipes and a SCOBY to help get you started fermenting at home!

Keyword: Kombucha

| | | | |
|-------------------|---|----------------|----------------|
| March 17 | M | 5:30-7:30 p.m. | \$29 |
| Lincoln, CEC, 102 | | Svoboda | LLLX-2254-CESA |

NEW! Pizza: It's for Dinner (An Adult/Child Adventure)

Join us as we discover pizza as an appetizer, as the main entree and as dessert! Let's see just how versatile our old standby can be.

Class is designed for one child age 7-12 and one adult. Only the adult needs to register. Bring your apron and tie your hair back. **Keyword: Pizza**

| | | | |
|-------------------|---|-------------|----------------|
| Feb. 8 | S | 9 a.m.-Noon | \$49 |
| Lincoln, CEC, 104 | | Coatney | LLLX-2294-CESA |

NEW! Colonial Times Cooking

Imagine eating dinner at Mount Vernon with George and Martha. Make authentic 17th-century recipes and learn their relevance during the colonial days of our country.

Recipes include squash griddle cakes, hash (not the breakfast kind), federal bread, and the first decadent chocolate beverage. There is a \$25 cash supply fee payable in class. **Keyword: Cooking**

| | | | |
|------------------------|---|----------------|----------------|
| March 10 | M | 6:30-8:30 p.m. | \$35 |
| Plattsmouth, PLLC, 102 | | Potter | AREA-4468-PLSA |



NEW! Easter Breads

Bake and take! Hands-on experience for creating basic yeast dough and transforming it into Easter breads, tea rings or coffee cakes.

Bring to class: a large (3-quart) bowl; a hand mixer; a rolling pin; a large sharp knife, a large cookie sheet; and a round 8-inch, 9-inch or 10-inch pan (whatever you have). Wear closed-toe shoes. **Keyword: Breads**

| | | | |
|-------------------|---|-------------|----------------|
| March 15 | S | 9 a.m.-Noon | \$49 |
| Lincoln, CEC, 104 | | Niemann | LLLX-2303-CESA |

Sourdough Bread Basics

Sourdough is a treasured part of many kitchens. With flour, water and a little bit of patience, you will have your very own bubbly, active starter ready to make your incredible sourdough bread and a small loaf of Vermont-style sourdough. Get tips, tricks and a tasty recipe.

Bring a kitchen scale (if you have one). There is a \$10 cash supply fee payable in class. **Keyword: Sourdough**

| | | | |
|-------------|---|-------------|----------------|
| Feb. 8 | S | 9 a.m.-Noon | \$39 |
| Auburn, ASC | | Peck | AREA-4600-FCSA |

REGISTRATION INFORMATION

Page 40

LOCATION KEY

Page 41



Winter Comfort: Breads, Fresh from the Oven!

Hands-on / Demonstration Class

There is nothing like the smell of fresh bread baking or the taste of warm bread as you pull it apart and the steam releases. We'll introduce you to this versatile artisan bread that can be used in so many different ways.

There is a \$10 cash supply fee payable in class. **Keyword: Breads**

| | | | |
|------------------------|--------|----------------|------|
| Jan. 13 | M | 6-9 p.m. | \$39 |
| Plattsmouth, PLLC, 102 | Potter | AREA-4577-PLSA | |

Soup is On!

There's nothing better than soup! Discover the basics of award-winning soups along with tricks and the extra touch that make it a "go-to" meal.

There is a \$15 cash supply fee payable in class. **Keyword: Soup**

| | | | |
|------------------|-------|----------------|------|
| Jan. 28 | M | 6-8 p.m. | \$29 |
| York, YKLC, C101 | Balke | AREA-4449-YKSA | |

Truly Mexican: Fajitas

Homemade flour tortillas filled with flavorful steak fajitas garnished with salsa verde and queso fresco!

Bring an apron and small storage containers to take leftovers home should there be any. Wear closed-toe shoes.

Keyword: Mexican

| | | | |
|-------------------|--------|----------------|------|
| Jan. 4 | S | 9 a.m.-Noon | \$49 |
| Lincoln, CEC, 104 | Hickey | LLLX-1946-CESA | |

Kolaches & Cinnamon Twists

Learn the art of Czech baking, including kolaches and cinnamon twists. As a bonus, you will learn the basics of dumplings and sauerkraut.

Bring to class: one (3-quart) large bowl, a hand mixer, one large mixing spoon to stir dough, a paring knife, two or three large cookie sheets, and a container to transport kolaches home. Wear closed-toe shoes.

Keyword: Kolaches

| | | | |
|-------------------|---------|----------------|------|
| Jan. 11 | S | 9 a.m.-Noon | \$49 |
| Lincoln, CEC, 104 | Niemann | LLLX-1613-CESA | |

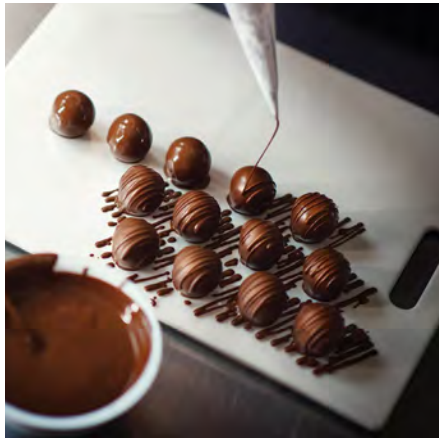

Valentine Truffles

Truffles taste rich and decadent, but they are surprisingly easy to make. It doesn't get any simpler—or more delicious—than this. Chocolate and cream come together to form divine, melt-in-your-mouth truffles.

Bring to class: a baking sheet pan, 2-cup Pyrex measuring cup, spatula for stirring (as opposed to one for turning things) and a Tupperware-type container to take home truffles. **Keyword: Truffles**

| | | | |
|-------------------|--------|----------------|------|
| Feb. 1 | S | 9 a.m.-Noon | \$49 |
| Lincoln, CEC, 104 | Harper | LLLX-0546-CESA | |

Sugar Cookie Party

Basic, but never boring, the sugar cookie has an invitation to almost any celebration. It can be a blank canvas for festive shapes and designs. Discover how to take this blank canvas of festive shapes and designs and decorate it with smooth royal icing for beautiful creations.

Bring to class: a rolling pin, two large cookie sheets with sides, a small spatula, a 1- or 2-cup measuring cup, your favorite cookie cutters, and an apron. Wear closed-toe shoes and hair restraint.

Keyword: Cookie

| | | | |
|-------------------|--------|----------------|------|
| Feb. 15 | S | 9 a.m.-Noon | \$49 |
| Lincoln, CEC, 104 | Harper | LLLX-2053-CESA | |

CULINARY/HOSPITALITY PROGRAM

The Great Plains Culinary Institute at SCC has a student-run restaurant, **COURSE**, which is open to the public for lunches and special-event meals.

Visit southeast.edu/course for hours of operation, event information and menus. If you have further questions, contact us at 402-437-2727 or course@southeast.edu.

Payment is due at time of registration for all non-credit classes.

Basic Art of Cookie Decorating

You will learn the basics of decorating cookies from preparing a cookie for decorating to creating the perfect icing and color to using the correct tools and techniques. The finished product will be a work of art!

Space is limited for this festive/seasonal-themed class showcasing six designs. You will leave class with a dozen beautifully decorated cookies. There is a \$10 cash supply fee payable in class. **Keyword: Cookie**

Valentines

| | | | |
|------------------|---------|----------------|------|
| Feb. 8 | S | 10 a.m.-1 p.m. | \$59 |
| Louisville, SHSH | Wolcott | AREA-4590-PLSA | |

Spring Edition

| | | | |
|------------------|---------|----------------|------|
| March 29 | S | 10 a.m.-1 p.m. | \$59 |
| Louisville, SHSH | Wolcott | AREA-4590-PLSB | |



Macarons

Discover the techniques needed to make beautiful and delicious macarons. We will make and share chocolate ganache, buttercream and pastry cream fillings.

Bring to class: two heavy/sturdy cookie sheets, a spatula and 1-cup liquid measuring cup. Optional: mixer or food processor powerful enough to whip egg whites into meringue. Wear closed-toe shoes and a hair restraint. **Keyword: Macarons**

| | | | |
|-------------------|--------|----------------|------|
| March 1 | S | 9 a.m.-Noon | \$49 |
| Lincoln, CEC, 104 | Harper | LLLX-0159-CESA | |

| | | | |
|-------------------|--------|----------------|------|
| March 1 | S | 1-4 p.m. | \$49 |
| Lincoln, CEC, 104 | Harper | LLLX-0159-CESB | |

Amorous Herbals

See page 21 for more information.

Register Today!



PERSONAL INTEREST

Food Protection Manager Online Class

This class is accepted by the Lincoln-Lancaster County Health Department for the sanitation training needed to obtain a Food Protection Manager permit.

This course is delivered entirely online and facilitated by SCC faculty. You will receive your assignments online through Canvas. Upon completion of each reading assignment, you will complete an online quiz. A minimum of 80% is required on each quiz for you to qualify to take the final exam (ServSafe exam). The ServSafe exam is administered online at SCC locations in Lincoln, Beatrice, Falls City, Hebron, Nebraska City, and York.

You will need a computer (PC or laptop) with high-speed internet access (smartphones and tablets do not work) as well as working knowledge of computer and internet experience. The course textbook is available at the SCC Campus Store, 8800 O St., Lincoln, or at sccbookstore.com. Make sure to purchase the accompanying online exam access code. Please note, that it may take up to 24 hours to gain access to the course once you're registered.

 Class will be active Jan. 5 through May 12 and all coursework needs to be completed by then. **Keyword: Protection**

| | | | |
|--------|--------|------|-----------------|
| Online | Oerman | \$65 | FSDT-3000-WBCSA |
|--------|--------|------|-----------------|

Exam Prep — CDM Credentialing Exam

This online exam prep course is designed specifically for those who are eligible to sit for the Certified Dietary Manager Credentialing Exam. Each course module begins with a pretest to help you identify your understanding of the content area. You will move through the course at your own pace, utilizing the interactive review materials, example calculations with tutorial videos, flashcards, and reading materials to focus your study. Practice questions include rationale for answers and explanations for calculations. The course culminates with a simulated practice CDM exam.

Contact Vicki Rethmeier at 402-437-2528 or vrethmeier@southeast.edu if you have any questions. You will have from Jan. 5 to May 12 to complete your course.

| | | | |
|--------|-----------|------|-----------------|
| Online | Rethmeier | \$99 | FSDT-3020-WBCSA |
|--------|-----------|------|-----------------|

Payment is due at time of registration for all non-credit classes.

Courses are subject to change.

DANCE

Please register each student for couples classes. Please note that any refunds for a dropped couples class will be issued to each student equally.

NEW! Folk Dance

Grab your passports and travel with us as we dance through many countries. Folk dances vary in style and steps but all folk dances have one thing in common—they are danced by the people for the people and are an essential part of cultures of countries worldwide. Join the fun!

Wear smooth-soled shoes (no tennis) and bring your sense of fun. All ages welcome.

Keyword: Dance

| | | | |
|-------------------|---|-------------|----------------|
| Jan. 15-Feb. 5 | W | 6:30-8 p.m. | \$45 |
| Lincoln, CEC, 111 | | Lehman | LLLX-2186-CESA |

Line Dance

It's not a party until everyone is line dancing! A fun way to dance socially without a partner, too.

Wear hard-soled shoes. No flip flops or loose shoes. **Keyword: Dance**

| | | | |
|-------------------|---|----------------|----------------|
| Jan. 27-March 3 | M | 7:30-8:30 p.m. | \$49 |
| Lincoln, CEC, 303 | | Newman | LLLX-1527-CESA |



Beginning Line Dance

How would you like to get fit and dance a bit? Line dances are a great way to start your dancing adventure. They're fun to learn and easy to remember. Any level of skill, from novice to experienced, will enjoy this class. You will learn at least one new line dance each session with time for review and practice. Register early!

Keyword: Dance

| | | | |
|----------------------------|----|----------------|----------------|
| March 3-24 | M | 6:30-8:30 p.m. | \$45 |
| NE City, NCLC, Commons | | Cottle | AREA-4970-NCSA |
| Jan. 9-30 | Th | 6-8 p.m. | \$45 |
| Plattsmouth, PLLC, Commons | | Cottle | AREA-4970-PLSA |

Beginning Belly Dance

You will learn basic moves and enjoy dancing to Greek, Turkish and Arabic music. While we have fun, we'll also get a workout. All bodies and fitness levels are welcome and that means you! There are always ways to adapt. And we'd love to work with you!

Wear comfortable clothing you can move in. **Keyword: Dance**

| | | | |
|-------------------|----|----------|----------------|
| Jan. 9-30 | Th | 6-7 p.m. | \$39 |
| Lincoln, CEC, 111 | | Gregg | LLLX-0629-CESA |
| Feb. 6-27 | Th | 6-7 p.m. | \$39 |
| Lincoln, CEC, 111 | | Gregg | LLLX-0629-CESB |
| March 6-27 | Th | 6-7 p.m. | \$39 |
| Lincoln, CEC, 111 | | Gregg | LLLX-0629-CESC |

Beginning Belly Dance Continued

Prerequisite: Beginning Belly Dance

We will continue dancing and learning combos and more moves, perfect for anyone ready to keep going. Join us for a fun workout and to hang out with awesome people! **Keyword: Dance**

| | | | |
|-------------------|----|----------|----------------|
| Jan. 9-30 | Th | 7-8 p.m. | \$39 |
| Lincoln, CEC, 111 | | Gregg | LLLX-0630-CESA |
| Feb. 6-27 | Th | 7-8 p.m. | \$39 |
| Lincoln, CEC, 111 | | Gregg | LLLX-0630-CESB |
| March 6-27 | Th | 7-8 p.m. | \$39 |
| Lincoln, CEC, 111 | | Gregg | LLLX-0630-CESC |

Ballroom Dance

Fun for you and your partner in a relaxed, informal atmosphere.

Wear hard-soled shoes (no flip flops or loose shoes). Complete a registration form for each partner. **Keyword: Dance**

Waltz, Tango & Quick Step

| | | | |
|-----------------|---|----------------|----------------|
| Jan. 14-Feb. 18 | T | 7:45-8:45 p.m. | \$89/couple |
| Lincoln, NEBD | | | LLLX-1549-OCSA |

Foxtrot, Viennese Waltz & Tango

| | | | |
|-------------------|---|----------------|-----------------|
| March 11-April 15 | T | 7:45-8:45 p.m. | \$89/couple |
| Lincoln, NEBD | | | LLLX-1549-OCSEB |

Latin Medley

Discover the world of Latin dance as you learn to Cha-Cha, Rumba and Merengue. These dances can be adapted to any pop song. Learn how the beat determines which dance best suits the song.

Wear hard-soled shoes (no flip flops or loose shoes). Complete a registration form for each partner. **Keyword: Latin**

| | | | |
|-------------------|---|----------------|----------------|
| Jan. 27-March 3 | M | 6:30-7:30 p.m. | \$89/couple |
| Lincoln, CEC, 302 | | Newman | LLLX-1548-CESA |

Space is limited. Register today!



Intro to Swing Dancing 1

Learn the foundations of the club swing dances: Blues, West Coast Swing and Salsa, and impress your friends on the dance floor.

Complete a registration form for each partner. **Keyword: Swing**

March 13-April 17 Th 6:30-7:30 p.m. \$109/couple
Lincoln, NEBD Fritz LLLX-1542-OCSA

More Intro to Swing Dance

Zydeco, East Coast Swing and Hustle . . . wow . . . impress your friends on the dance floor as you learn the foundations to club swing dances.

Complete a registration form for each partner. **Keyword: Swing**

Jan. 16-Feb. 20 Th 6:30-7:30 p.m. \$109/couple
Lincoln, NEBD Fritz LLLX-1541-OCSA

Intro to Country Dancing 1

Traveling country dances such as Two Step, Waltz and Triple Two Step will help you gain confidence to shine on the social dance floor.

Complete a registration form for each partner. **Keyword: Country**

March 9-April 13 U 3-4 p.m. \$109/couple
Lincoln, NEBD Fritz LLLX-1525-OCSA

More Intro to Country Dance

More country dance fun! Learn the foundations of stationary country dances: Country Cha Cha, Night Club Two Step and Pony Swing.

Complete a registration form for each partner. **Keyword: Country**

Jan. 12-Feb. 16 U 3-4 p.m. \$109/couple
Lincoln, NEBD Fritz LLLX-1526-OCSA

FAMILY MATTERS



Welcome to Medicare

Medicare can be a complicated topic. Worse yet, misinformation can lead to decisions that may result in penalties and a delay of benefits. To avoid mistakes, you are invited to learn about the basics of Medicare and what you need to consider as you approach Medicare eligibility.

The Nebraska State Health Insurance Program will cover the cost of this course. **Visit doi.nebraska.gov/ship to register.** Call 402-471-2841 with questions. Registration deadline is one week before class date.

In-person presentations are available on:

Feb. 20 Th 6-8 p.m. Lincoln, CEC, Aud

Students meet at Learning Centers. Instructor is via Zoom.

Feb. 18 T 5:30-7:30 p.m. Falls City, FCLC, 102

Feb. 18 T 5:30-7:30 p.m. NE City, NCLC, 102

March 18 T 5:30-7:30 p.m. Falls City, FCLC, 102

Webinar presentations are available on:

Jan. 22 W 6-8 p.m.

March 18 T 6-8 p.m.

Navigating Medicare.gov

Medicare drug plans are confusing, and coverage often changes yearly affecting the cost. Knowing how to pick the right plan to meet your needs is important to ensure you get the best coverage at the lowest cost. Navigating Medicare.gov will give you the tools to help make an informed decision.

Navigating Medicare.gov is provided by the Nebraska State Health Insurance Program, a member of the national SHIP network and a division of the Nebraska Department of Insurance. **Visit doi.nebraska.gov/ship to register.** Call 402-471-2841 with questions. Registration deadline is one week prior to class date.

In-person presentations are available on:

Feb. 27 Th 6-8 p.m. Lincoln, CEC, Aud

Webinar presentations are available on:

Jan. 29 W 6-8 p.m.

March 25 T 6-8 p.m.



Co-Parenting: Working Together for Your Children

We offer Level 1 and Level 2 classes that meet the requirements of the Nebraska Parenting Act.

Please contact us at continuing@southeast.edu or 402-437-2700 for additional information, including dates and times.

GENEALOGY

Beginning Genealogy

Have you watched "Finding Your Roots" and wondered about your own family stories? Bring what you know about your family to the first class and learn the basics to trace your family tree. Discover how to organize, where to look for clues and how to find good information.

Keyword: Genealogy

Feb. 4-18 T 6:30-8:30 p.m. \$49
Lincoln, CEC, 404 Stewart LLLX-0939-CESA

Intermediate Genealogy

Did your family homestead on the plains or fight in the Revolutionary War? This class introduces sources such as land records, military papers, immigration/naturalization documents, newspapers and courthouse resources. Find the "storytelling" clues and break through your brick walls. **Keyword: Genealogy**

Feb. 26-March 5 W 6:30-8:30 p.m. \$39
Lincoln, CEC, 404 Stewart LLLX-0938-CESA

REGISTRATION INFORMATION

Page 40

LOCATION KEY

Page 41

NEW! What to do IF?

See page 26 for more information.



PERSONAL INTEREST

HOME & GARDEN



Successful Seed Starting

This is definitely a fun, winter gardening idea because you never have to go outside if you don't want to! We will explore different ways to start seeds inside, from "dirt" cheap to downright professional. This is even a fun project to start with children and grandchildren.

Keyword: Seed

| | | | | |
|-------------------|----|-----------------|-----|------|
| Feb. 27 | Th | 1-3 p.m. | Row | \$25 |
| LIVE Online, Zoom | | AREA-0764-TCSHA | | |
| Hebron, HNLC, 101 | | AREA-0764-HNSA | | |



Seed Starting 101

Explore the seed starting process for a kitchen garden. We will look at seed starting procedures, techniques, starting schedules, and recommended materials.

In-Person Sections Only: Bring to class: shallow container to take pods home and your choice of two of the following seed packets: kale, tomato, peppers, eggplant, or basil. There is a \$15 cash supply fee payable in class. **Keyword: Seed**

| | | | | | | |
|----------|---|--------------------|-------------------|---------|-----------------|------|
| Feb. 22 | S | 10-11:30 a.m. | York, YKLC, C101 | Moore | AREA-6053-YKSA | \$19 |
| March 1 | S | 10 a.m.-12:30 p.m. | LIVE Online, Zoom | Wolcott | AREA-6124-TCSPA | \$25 |
| March 5 | W | 5:30-7 p.m. | York, YKLC, C101 | Moore | AREA-6053-YKSB | \$19 |
| March 29 | S | 10-11:30 a.m. | Wahoo, WHLC, 102 | Plouzek | AREA-6053-WHSA | \$19 |



REGISTRATION INFORMATION
Page 40
LOCATION KEY
Page 41

Space is limited. Register today!

Working in the Dark: A Guide to Landscaping in the Shade & Designing Unique Outdoor Spaces

Many of our home landscapes have matured over the years and become shady. This class examines the problems and opportunities a shady yard can present. We'll discuss the design of unique outdoor spaces and which plants will do the best in the shade garden.

Keyword: Landscaping

| | | | | | | |
|---------|---|----------------|-------------------|---------|----------------|------|
| Feb. 26 | W | 6:30-9:30 p.m. | Lincoln, CEC, 405 | Simmons | LLLX-1463-CESA | \$29 |
|---------|---|----------------|-------------------|---------|----------------|------|

Landscape for Wildlife: A Guide to Habitat Creation to Attract Birds, Butterflies & Other Critters

Color provides beauty, visual interest and is an important design element in our home landscapes. Fragrance enhances our environment and creates a memorable experience. Visual and tactile textures add interest in the landscape, some changing with the seasons. Let residential landscape designer Greg Simmons show you how to use a diverse palette of plants, including trees, shrubs, flowers, ornamental grasses, and bulbs in your landscape.

Bring notebook and pen to class.

Keyword: Landscape

| | | | | | | |
|---------|---|----------------|-------------------|---------|----------------|------|
| Feb. 19 | W | 6:30-9:30 p.m. | Lincoln, CEC, 404 | Simmons | LLLX-0640-CESA | \$29 |
|---------|---|----------------|-------------------|---------|----------------|------|

Environmentally Sustainable Landscaping

This is a guide to water-wise, lower maintenance, low chemical-usage landscapes. We'll examine design concepts, choosing plants, minimizing chemical application, and thoughtful watering practices. **Keyword: Landscaping**

| | | | | | | |
|---------|---|----------------|-------------------|---------|----------------|------|
| Jan. 29 | W | 6:30-9:30 p.m. | Lincoln, CEC, 405 | Simmons | LLLX-1423-CESA | \$29 |
|---------|---|----------------|-------------------|---------|----------------|------|

House Plant Propagation

Propagating and sharing houseplants is enjoyable and fun. Discover the easiest plants to raise along with tips and tricks to keep them happy!

Keyword: Plant

| | | | | | | |
|---------|---|----------|-------------------|---------|-----------------|------|
| Feb. 23 | U | 2-4 p.m. | LIVE Online, Zoom | Wolcott | AREA-6089-TCSPA | \$29 |
|---------|---|----------|-------------------|---------|-----------------|------|



Amorous Herbs

See page 21 for more information.



Personalized Succulent Garden or Terrarium

Create your own dish garden or terrarium by mixing and matching easy-care small succulents. Personalize your planting by adding small decorative items, including a tiny handmade vintage-style sign of your own design.

There is a \$20 cash supply fee if you bring your own container WITHOUT drain holes, measuring 5 inch-12 inch width by 3 inch-5 inch height. There is a \$30 fee cash supply fee if you choose to purchase a container in class. **Keyword: Garden**

| | | | | | | |
|----------|---|----------|--------------------|---------|----------------|------|
| March 26 | W | 6-8 p.m. | NE City, NCLC, 105 | Perkins | AREA-6091-NCSA | \$19 |
|----------|---|----------|--------------------|---------|----------------|------|

Upholstery 101

This is a beginning hands-on class where you will learn to reupholster a chair.

The additional cost of your project will be determined by the size of the project and type of material and supplies needed. Upholstery materials may be expensive. You will receive a list via email of the upholstery tools needed for class. You may purchase tools and fabric on your own or through the instructor. Bring your project to the first class. Call 402-613-1947 with questions.

Keyword: Upholstery

| | | | | | | |
|-----------------|----|----------------|---------------|------|----------------|-------|
| Jan. 7-Feb. 25 | T | 9 a.m.-Noon | Lincoln, OLER | Oler | LLLX-2447-OCSA | \$149 |
| Jan. 7-Feb. 25 | T | 6:30-9:30 p.m. | Lincoln, OLER | Oler | LLLX-2447-OCSB | \$149 |
| Jan. 9-Feb. 27 | Th | 9 a.m.-Noon | Lincoln, OLER | Oler | LLLX-2447-OCSA | \$149 |
| Jan. 9-Feb. 27 | Th | 6:30-9:30 p.m. | Lincoln, OLER | Oler | LLLX-2447-OCSB | \$149 |
| Jan. 11-March 1 | S | 9 a.m.-Noon | Lincoln, OLER | Oler | LLLX-2447-OCSA | \$149 |

Courses are subject to change.



Upholstery 102

You will work on a couch or loveseat in this class.

The additional cost of your project will be determined by the size of the project and the type of material and supplies needed. Upholstery materials may be expensive. You must provide your own hand tools. Bring your project to the first class. Call 402-613-1947 with questions.

Keyword: Upholstery

| | | | |
|----------------|------|----------------|-------|
| Jan. 8-Feb. 26 | W | 6:30-9:30 p.m. | \$149 |
| Lincoln, OLER | Oler | LLLX-2448-OCSA | |

NEW! Mindset of Successful Organizing

See page 25 for more information.

Soap Making Classes / Bath Bombs & Shower Steamers

See page 7 for more information.

LANGUAGES

NOTE: These classes are conversational in nature. These are non-credit and will not transfer to any credit program.

Beginning German

Hallo und willkommen! Beginning German is an introduction to the German language, culture and people. Classes are interactive with the goal of communication.

Keyword: German

| | | | |
|-------------------|--------|-----------------|------|
| Jan. 16-Feb. 13 | Th | 6-8 p.m. | \$80 |
| LIVE Online, Zoom | Hanley | AREA-6630-TCSNA | |
| Jan. 21-March 11 | T | 6-8 p.m. | \$80 |
| Lincoln, CEC, 214 | Hanley | LLLX-0530-CESA | |



Sign Language 1

This is an introductory course for adults who want to learn American Sign Language at a conversational level. The course includes information on deaf culture, an integral component of ASL.

Required book to be purchased from SCC Campus Store, 8800 O St., Lincoln, or at scbookstore.com before the first class.

Keyword: Sign

| | | | |
|---------------------|-------|----------------|------|
| Jan. 14-March 4 | T | 5:30-7:30 p.m. | \$80 |
| Lincoln, LNK, U-105 | Howe | LLLX-1806-LNSA | |
| Jan. 16-March 6 | Th | 1-3 p.m. | \$80 |
| Lincoln, CEC, 403 | Propp | LLLX-1806-CESA | |

Beginning French Conversation I

Begin speaking and listening in French via French culture, seasonal topics and student-defined interests. You will have an opportunity for experiential learning that may include watching a movie, cooking/tasting French food, going to a restaurant, and shopping at a grocery store.

Books will be discussed in the first class. **Keyword: French**

| | | | |
|-------------------|--------|----------------|------|
| Jan. 15-March 19 | W | 6-8 p.m. | \$80 |
| Lincoln, CEC, 401 | Plants | LLLX-1834-CESA | |

Beginning French Conversation II

This is a continuation of conversations in French I, speaking and listening in French, employing French culture, and seasonal topics. Carry on conversations in French while continuing to grasp advancing grammatical concepts and vocabulary.

Keyword: French

| | | | |
|-------------------|--------|----------------|------|
| Jan. 14-March 18 | T | 6-8 p.m. | \$80 |
| Lincoln, CEC, 401 | Plants | LLLX-1845-CESA | |

Conversation Française Avancée: Conversations Continuant en Français (Advanced French Conversations)

Ce cours se déroulera principalement en français. Les élèves participeront à des conversations sur des événements, la culture, et des expériences quotidiens et des sujets dirigés par les élèves; on va explorer la culture et la langue de tous les jours en français, tout en élargissant leur maîtrise de la grammaire.

Les élèves liront et discuteront de petits contes, de nouvelles, d'actualités et de réalités culturelles. Des activités supplémentaires peuvent inclure un film, de la cuisine/dégustation de recettes françaises, dîner au restaurant, faire les courses à l'épicerie, ou visiter au musée.

Keyword: French

| | | | |
|-------------------|--------|----------------|------|
| Jan. 16-March 20 | Th | 6-8 p.m. | \$80 |
| Lincoln, CEC, 401 | Plants | LLLX-0215-CESA | |

MIND & BODY

NEW! Life Wisdom

Explore the life wisdom of Middle Earth through the eyes of J.R.R. Tolkien. We will explore the topics of patriotism, heartbreak, nurturing, courage, leadership, and forgiveness. Class is for anyone whether or not you have read *The Lord of the Rings* or seen the movies. Come prepared for lively discussion and a more positive outlook on life. **Keyword: Life**

| | | | |
|-------------------|-------|----------------|------|
| Jan. 29-Feb. 5 | W | 6:30-8 p.m. | \$29 |
| Lincoln, CEC, 404 | Meile | LLLX-2280-CESA | |

Amorous Herbals

It's all about love! Come explore the erotic side of herbalism as we discuss plants that spark joy and desire. We will be making a botanical dessert together, with recipes and informational handouts about the herbs we discuss. **Keyword: Herbal**

| | | | |
|-------------------|---------|----------------|------|
| Feb. 11 | T | 5:30-7:30 p.m. | \$29 |
| Lincoln, CEC, 102 | Svoboda | LLLX-2228-CESA | |

Payment is due at time of registration for all non-credit classes.



PERSONAL INTEREST



Mindful Aging: Brain Boosting Sessions

Join us for an enriching and invigorating journey to enhance mental, social and physical well-being! We will explore a variety of cognitive exercises, social interactions and light physical activities aimed at promoting wellness. Coffee will be provided so bring your favorite cup and join us on this path to wellness and thriving while aging. **Keyword: Aging**

| | | | |
|-----------------------|---------|----------------|------|
| Jan. 28-March 18 | T | 10-11 a.m. | \$19 |
| Falls City, FCLC, 109 | Perkins | AREA-6840-FCSA | |
| Feb. 6-March 27 | Th | 10-11 a.m. | \$19 |
| NE City, NCLC, 105 | Perkins | AREA-6840-NCSA | |

Intro to Sound Bath & Sound Meditation

Explore the experience of sound healing and its potential benefits with a focus on crystal bowl sound baths. Discover how sound works to support the body and mind beyond just listening to music. You will be introduced to concepts related to cymatics (the science of visualizing sound frequencies) and meditation.

Enjoy a 45-minute guided meditation and sound bath by certified sound healing practitioner Shannon Kingery. You may sit in a chair or lie on the floor. Feel free to bring a blanket, eye mask or mat if you desire. There will be some available for use in class.

Keyword: Sound

| | | | |
|-------------------|---------|----------------|------|
| Jan. 13 | M | 6:30-8 p.m. | \$29 |
| Lincoln, CEC, 303 | Kingery | LLLX-1690-CESA | |
| Feb. 12 | W | 6:30-8 p.m. | \$29 |
| Lincoln, CEC, 303 | Kingery | LLLX-1690-CESB | |
| March 12 | W | 6:30-8 p.m. | \$29 |
| Lincoln, CEC, 303 | Kingery | LLLX-1690-CESC | |

REGISTRATION INFORMATION
Page 40

LOCATION KEY
Page 41

Finding Balance with Energy Center Alignment Sound Bath

Discover how sound works to align your energy centers with healing frequencies. This class will be immersive with a short lecture and a full hour of energy center alignment sound bath by certified sound healer Shannon Kingery.

Mats, eye masks and blankets are available or bring your own.

Keyword: Energy

| | | | |
|-------------------|---------|----------------|------|
| Jan. 29 | W | 6:30-8 p.m. | \$29 |
| Lincoln, CEC, 303 | Kingery | LLLX-2138-CESA | |
| Feb. 27 | Th | 6:30-8 p.m. | \$29 |
| Lincoln, CEC, 303 | Kingery | LLLX-2138-CESB | |
| March 24 | M | 6:30-8 p.m. | \$29 |
| Lincoln, CEC, 303 | Kingery | LLLX-2138-CESC | |

Mental Health First Aid

See page 31 for more information.

Workout Classes

See page 28 for more information.

NEW! Puzzle-Palooza / 8th Annual Jigsaw Puzzle Derby

See page 5 for more information.

MONEY MATTERS



Understanding Credit Scores & Reports

Your credit score is important and can be confusing. Let's unravel the mystery and discover how your credit score is calculated, how to improve your score and why you should review your credit report on a regular basis.

Keyword: Credit

| | | | |
|-------------------|--------|-----------------|------|
| Feb. 20 | Th | 7-8 p.m. | \$10 |
| LIVE Online, Zoom | Andrew | AREA-6887-TCSFA | |
| March 19 | W | Noon-1 p.m. | \$10 |
| LIVE Online, Zoom | Andrew | AREA-6887-TCSFB | |

Space is limited. Register today!

Snowball Debt Reduction vs. Avalanche Debt Reduction

Paying off debt can be overwhelming. We will look at two different debt-reduction strategies, each with pros and cons. Join us for this informative session. **Keyword: Debt**

| | | | |
|-------------------|--------|-----------------|------|
| Feb. 5 | W | Noon-1 p.m. | \$10 |
| LIVE Online, Zoom | Andrew | AREA-6881-TCSFA | |
| March 27 | Th | 7-8 p.m. | \$10 |
| LIVE Online, Zoom | Andrew | AREA-6881-TCSFB | |



I Don't Need a Will, I'm Only 30

Why would I have one of those? That is something that only old people do. Life is crazy, and time goes so fast. Understand the importance of having a will, and yes, starting early. The class will cover topics including financial power of attorney, health care power of attorney and living wills. When it comes to guarding your assets and ensuring that your loved ones are taken care of, it is never too early.

Keyword: Will

| | | | | |
|-------------------|---|----------------|-----------------|------|
| Feb. 18 | T | 6:30-8:30 p.m. | Rauert | \$25 |
| LIVE Online, Zoom | | | AREA-5044-TCSYA | |
| York, YKLC, D101 | | | AREA-5044-YKSA | |



The Power You Have, The Power You Give

Join us as we discuss the advantages/disadvantages of a financial power of attorney, health care power of attorney, living wills, advanced medical directives, guardianship, and conservatorship. This is important information to understand regardless of your age or life situation. **Keyword: Power**

| | | | | |
|-------------------|---|----------------|-----------------|------|
| Feb. 25 | T | 6:30-8:30 p.m. | Rauert | \$25 |
| LIVE Online, Zoom | | | AREA-5057-TCSYA | |
| York, YKLC, D101 | | | AREA-5057-YKSA | |



Payment is due at time of registration for all non-credit classes.



Understanding Investing

It's never too early (or late) to learn how to make your money work for you. Topics will include stocks, bonds, mutual funds, and the various types of accounts in which you can invest. **Keyword: Investing**

Jan. 22-29 W 6-8 p.m. \$49
Lincoln, CEC, 404 Muff LLLX-0801-CESA

Social Security 101: Understanding This Retirement Benefit



Understanding Social Security is critical to your long-term financial well-being and retirement. This is an overview of Social Security and how it works, including eligibility and Primary Insurance Amount, filing options, the importance of timing (delayed retirement credits), and spousal benefits. Discover the implications of working after a person begins collecting benefits, and how that affects your decision-making. **Keyword: Security**

Feb. 20 Th 6-9 p.m. Rauert \$29
LIVE Online, Zoom AREA-7035-TCYSA
York, YKLC, D101 AREA-7035-YKSA

Power of the Purse: Smart Women, Smart Money

Although a recent Bank of America study showed that 94% of all women think they will be solely responsible for their finances at some point, most don't feel ready. YOU can be financially independent. Explore the unique challenges and how to prepare for them.



Although this course is intended for women, any person can register and attend. **Keyword: Power**

Feb. 27 Th 6:30-8 p.m. Rauert \$19
LIVE Online, Zoom AREA-7025-TCYSA
York, YKLC, D101 AREA-7025-YKSA

Medicare Classes

See page 19 for more information.

Courses are subject to change.

MUSIC



Intro to Guitar

Learn proper tuning methods, strumming techniques and fundamental chord progressions for a variety of music interests like folk, country and popular songs.

Bring your guitar and plan to practice between classes. **Keyword: Guitar**

Jan. 23-March 13 Th 6:30-7:30 p.m. \$79
Lincoln, CEC, 214 Boye LLLX-1401-CESA

Guitar 2

Designed as a follow-up to Intro to Guitar. You will be learning to read tablature and play barre chords, melodies, classic rock, and pop songs. **Keyword: Guitar**

Jan. 23-March 13 Th 7:30-8:30 p.m. \$79
Lincoln, CEC, 214 Boye LLLX-1402-CESA



Intro to the Ukulele

For beginning students, you will learn proper tuning methods and techniques for playing the instrument. You will also learn chords and strums associated with using the ukulele as an accompaniment instrument.

If you don't have a ukulele, they're available at all music shops. An electronic tuner is recommended but will be discussed in the first class. **Keyword: Ukulele**

Jan. 23-March 13 Th 5:30-6:30 p.m. \$79
Lincoln, CEC, 214 Boye LLLX-1400-CESA

Jan. 16-Feb. 20 Th 6-7 p.m. \$59
Wahoo, WHLC, 101 Phillips AREA-7528-WHSA



Piano Performance Practice

Join us for this unique opportunity for you to play/perform for other music enthusiasts in a friendly environment. Our goal is to help you gain confidence, have fun and make friends. In addition to enjoying and encouraging classmates, each class will feature a brief presentation covering strategies to help you gain performance skills.

A piano will be available, however, if you have other portable instruments you would like to use (guitar, voice, flute, etc.), they are welcome, too. All music levels are welcome. Class will be held in the Course Ground Coffee Shop. **Keyword: Piano**

Jan. 27-March 17 M 6-7 p.m. \$19
Lincoln, LNK, Coffee Lab Illich LLLX-0058-LNSA

PERFORMING ARTS

Improv Level 1

Improv is the ability to spontaneously create a scene, in the moment, based on a suggestion. Join us and discover the basic rules of improvisation and make the most of your creativity.

Your seasoned improvisational instructor, Tim Mittan, brings professional experience to the classroom, so don't miss this great opportunity. **Keyword: Improv**

March 4-25 T 7-8:30 p.m. \$59
Lincoln, CEC, Aud Mittan LLLX-1667-CESA

Improv Level 3

Calling all level 1 or 2 Improv alums! Come join the fun. Level 3 will focus on scene creation, classic improv games and character development. To show off your newly found improv skills there will be a performance at the last class. **Keyword: Improv**

Jan. 7-Feb. 11 T 7-9 p.m. \$89
Lincoln, CEC, Aud Mittan LLLX-1670-CESA

Register Today!

PERSONAL INTEREST

PHOTOGRAPHY



Photography I

Discover the craft and creativity of photography in this beginning class. Learn to use your digital camera with basic principles such as exposure, metering modes, shutter speeds, aperture and depth of field, focal length, and more.

Bring a camera with exposure controls to class. **Keyword: Photography**

| | | | |
|---------------------|---|--------------|----------------|
| Jan. 11-March 8 | S | 10 a.m.-Noon | \$99 |
| Lincoln, LNK, U-103 | | Hagen | LLLX-1101-LNSA |

Photography II

Continue your exploration of photography with this intermediate class. More complex techniques and concepts will be addressed and weekly assignments given.

Your work will be critiqued in a fun and positive manner. Bring your camera to class. **Keyword: Photography**

| | | | |
|---------------------|---|----------------|----------------|
| Jan. 14-March 11 | T | 6:30-9:30 p.m. | \$109 |
| Lincoln, LNK, U-108 | | Hagen | LLLX-1100-LNSA |

Photography III

This is a continuation of Photography II with an emphasis on photographing people and the use of electronic flash. Flash techniques such as direct, slow-sync and fill-in and other lighting concepts will be taught. **Keyword: Photography**

| | | | |
|---------------------|---|----------------|----------------|
| Jan. 15-March 12 | W | 6:30-9:30 p.m. | \$109 |
| Lincoln, LNK, U-103 | | Hagen | LLLX-1135-LNSA |

REGISTRATION INFORMATION

Page 40

LOCATION KEY

Page 41

Photography IV

Photography IV focuses on a project of the student's choice. This advanced photography class will continue the weekly critiques, and a presentation and exhibition of student's work also will be addressed. **Keyword: Photography**

| | | | |
|---------------------|----|----------------|----------------|
| Jan. 16-March 13 | Th | 6:30-9:30 p.m. | \$109 |
| Lincoln, LNK, U-103 | | Hagen | LLLX-1137-LNSA |



Night Photography Techniques

Prerequisite: Photography I and preferred Photography II

Learn about night photography techniques for landscape or cityscape. Discussion will include slow shutter speed and manual settings, including bulb and ISO.

Plan on an assignment given in the first class and critique in the second class. Bring your camera to class. **Keyword: Photography**

| | | | |
|---------------------|---|----------------|----------------|
| Jan. 13-27 | M | 6:30-8:30 p.m. | \$49 |
| Lincoln, LNK, U-108 | | Hagen | |
| No class Jan. 20 | | | LLLX-1147-LNSA |



In-Camera Black & White Photography Techniques

Prerequisite: Photography I and preferred Photography II

Discover in-camera black-and-white photography without the need for post-production.

Plan on an assignment given in the first class and critique in the second class. Bring your camera to class. **Keyword: Photography**

| | | | |
|---------------------|---|----------------|----------------|
| Feb. 3-10 | M | 6:30-8:30 p.m. | \$49 |
| Lincoln, LNK, U-105 | | Hagen | LLLX-1148-LNSA |

Close Up & Macro Photography Techniques

Prerequisite: Photography I and preferred Photography II

Close-up filters, macro lenses and other photographic techniques will be discussed.

Plan on an assignment given in the first class and critique in the second class. Bring your camera to class. **Keyword: Photography**

| | | | |
|---------------------|---|----------------|----------------|
| Feb. 17-24 | M | 6:30-8:30 p.m. | \$49 |
| Lincoln, LNK, U-109 | | Hagen | LLLX-1149-LNSA |

Understanding White Balance (Color Correction)

Prerequisite: Photography I and preferred Photography II

Learn about color temperature and white balance settings on your camera and how to use them.

Plan on an assignment given in the first class and critique in the second class. Bring your camera to class. **Keyword: Balance**

| | | | |
|---------------------|---|----------------|----------------|
| March 3-10 | M | 6:30-8:30 p.m. | \$49 |
| Lincoln, LNK, U-103 | | Hagen | LLLX-1150-LNSA |

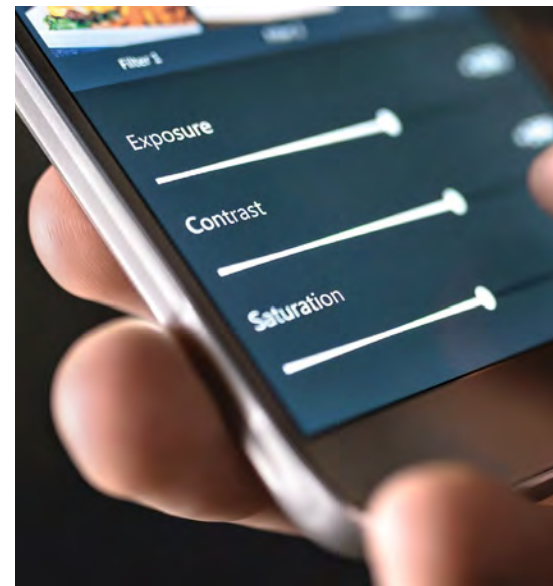

Creative Cell Phone Photography

Make the most of the camera you always carry! Dive into the tools and techniques to capture, edit and produce professional-level photos directly from your phone.

Before class download the free app Snapseed on your phone. Come with a fully charged phone. **Keyword: Photography**

| | | | |
|-------------------|----|-------------|----------------|
| Jan. 16-23 | Th | 6:30-8 p.m. | \$49 |
| Lincoln, CEC, 213 | | Keller | LLLX-0628-CESA |

Space is limited. Register today!



One-on-One Camera Instruction

This two-hour personalized opportunity allows us to meet your needs as a photographer. Our local photographer will help you with everything from purchasing the right camera for you, basic and advanced techniques or photo editing.

Keyword: Photography

York Area Rood \$59 AREA-8230-YKSA

Digitizing Memories

Discover how to preserve photos, negatives and slides in a more organized form by scanning them. We will look at scanning techniques and some of the devices to make scanning easy. Discussion will involve the software necessary to scan negatives, slides and photos and a look at the software "VueScan."

Keyword: Memories

Jan. 27-Feb. 3 M 6:30-7:30 p.m. \$39
Lincoln, CEC, 213 Keller LLLX-0113-CESA

Scrapbooking Classes & Retreats / Pictures Galore, Organizing & More!

See page 6 for more information.

Intro to Canva

See page 35 for more information.

Creating a Photo Highlights Slideshow

See page 34 for more information.

Payment is due at time of registration for all non-credit classes.

Courses are subject to change.

SMALL-BUSINESS DEVELOPMENT



Starting a Small Business

Do you have an idea for a small business but aren't sure where to start? Visit with an expert and learn a few tips and tricks. **Keyword: Business**



| | | | |
|-------------------|--------|-----------------|------|
| Jan. 29 | W | Noon-1 p.m. | \$10 |
| LIVE Online, Zoom | Andrew | AREA-6883-TCSFA | |
| March 6 | Th | 7-8 p.m. | \$10 |
| LIVE Online, Zoom | Andrew | AREA-6883-TCSFB | |

Accounting for Business Owners

This course is taught by a CPA and is intended for business owners, managers and others looking to gain a basic understanding of accounting used in small businesses or organizations. We will explore the various types of business entities, basic business registration and compliance requirements, general bookkeeping and accounting concepts, components of financial statements, budgeting, and basic income tax accounting. **Keyword: Accounting**

| | | | |
|--------------|---------|----------------------|------|
| Feb. 6 | Th | 8:30 a.m.-12:30 p.m. | \$79 |
| Lincoln, TBA | Johnson | ACCT-7293-LNSA | |

Introduction to Marketing Skills

Learn how to expand your marketing efforts with three hours of one-on-one training. Instructors are available to help you expand your social media presence, create blogs, online videos and email marketing strategies, help with finding target audiences, and much more.

Two hours of personalized training to meet your needs will be scheduled at a Learning Center at a time convenient to you and the instructor. **Keyword: Marketing**

York Area Fisher \$59 AREA-0907-YKSA

Digital Marketing

See page 35 for more information.



Welcome to the Focus Suites, where your business is our business.

We strive to enhance businesses and our community by fostering the spirit of entrepreneurship. We challenge entrepreneurs of all ages to pursue individual development and lifelong learning. Here, you are safe to take that risk in our dynamic environment designed to celebrate collaboration and teamwork.

Our signature services include:

- Focus Suites Memberships (with and without office rental space)
- Focus Coaching
- Networking and learning opportunities including Do Business for Real Book Club

Contact Brooke (blenhoff@southeast.edu) for a free consultation!

SPECIAL INTERESTS

NEW! Mindset of Successful Organizing

Tired of not being able to win the battle with "stuff?" Before you start organizing, begin the journey by doing the internal work that needs addressing. Join us to learn about a new way to look at your belongings and how to prepare yourself to tackle the clutter once and for all.

Take home a bonus workbook of journal prompts to work through at your own pace. Your instructor has 16 years of experience as a professional organizer and is a certified professional coach. **Keyword: Organizing**

| | | | |
|-------------------|-------|----------------|------|
| Jan. 18 | S | 10-11:30 a.m. | \$29 |
| Lincoln, CEC, 404 | Johns | LLLX-2212-CESA | |

Register Today!



PERSONAL INTEREST

NEW! What to do IF?

Take control of your home and life details so your loved ones won't have to scramble later. We will help you organize essential documents, passwords and those oh so important papers, ensuring you are prepared for any unexpected situation. A perfect New Year's resolution, this value-packed class will guide you through creating a comprehensive manual, providing peace of mind and advanced planning without focusing on end-of-life issues. **Keyword: What**

| | | | |
|-------------------|--------|----------------|------|
| Jan. 22-29 | W | 6:30-8 p.m. | \$39 |
| Lincoln, CEC, TBA | Ageton | LLLX-2218-CESA | |

NEW! Stump the Pilot

Discover more about Operation Looking Glass (code name for airborne command and control center). Ask a pilot of the Looking Glass plane questions on aviation and hear some stories. For starters, is it safe to fly? **Keyword: Pilot**

| | | | |
|------------------------|---------|----------------|------|
| Jan. 16 | Th | Noon-1 p.m. | \$10 |
| Plattsmouth, PLLC, 102 | Nielsen | AREA-6653-PLSA | |

NEW! Old Sayings & Where They Came From

Review some old and well-known sayings that we have learned to live by. Are they a help or a hindrance? Comments are welcome. **Keyword: Sayings**

| | | | |
|------------------------|---------|----------------|------|
| Feb. 13 | Th | Noon-1 p.m. | \$10 |
| Plattsmouth, PLLC, 102 | Nielsen | AREA-6655-PLSA | |

NEW! Free Land!

The Homestead Act opened land in the Nebraska Territory in 1862 and provided 160 acres of federal land to anyone who agreed to farm the land. Discover the Martin family who claimed land near Hastings, Nebraska, through the Homestead Act and their experiences in this revolutionary concept. **Keyword: Land**

| | | | |
|------------------------|---------|----------------|------|
| Feb. 27 | Th | Noon-1 p.m. | \$10 |
| Plattsmouth, PLLC, 102 | Nielsen | AREA-6654-PLSA | |

NEW! Life After Retirement

It's not everything you expect and sometimes more! Learn what to live through, laugh at and love after retirement. **Keyword: Retirement**

| | | | |
|------------------------|---------|----------------|------|
| March 13 | Th | Noon-1 p.m. | \$10 |
| Plattsmouth, PLLC, 102 | Nielsen | AREA-6652-PLSA | |



History of Lincoln

The early history of Lincoln from 1854 when the entire city was owned by the Methodist Church, followed by the coming of the railroad and the building of the second capitol through the activation of the U.S. Army airbase for World War II. **Keyword: Lincoln**

| | | | |
|-------------------|-------|----------------|------|
| Feb. 26-March 19 | W | 7:30-9 p.m. | \$49 |
| Lincoln, CEC, 213 | McKee | LLLX-1826-CESA | |

Lincoln's Suburbs

Take a historic look at the once-separate communities around Lincoln, from the Holy Suburbs of University Place, Bethany and College View, to Havelock, West Lincoln, Yankee Hill, and Normal. **Keyword: Lincoln**

| | | | |
|-------------------|-------|----------------|------|
| Jan. 22-Feb. 12 | W | 7:30-9 p.m. | \$59 |
| Lincoln, CEC, 214 | McKee | LLLX-1839-CESA | |



Happiness is Traveling

Learn pro travel tips and tricks to prepare for your next adventure! **Keyword: Traveling**

| | | | |
|-------------------|---|-----------------|------|
| Jan. 14 | T | 6-7 p.m. | \$10 |
| LIVE Online, Zoom | | AREA-6888-TCSFA | |

| | | | |
|-------------------|----|-----------------|------|
| Jan. 16 | Th | Noon-1 p.m. | \$10 |
| LIVE Online, Zoom | | AREA-6888-TCSFB | |



Pack Your Bags

Discover pro tips to organize your suitcase more efficiently for travel. **Keyword: Bags**



| | | | |
|-------------------|---|-----------------|------|
| Feb. 4 | T | 6-7 p.m. | \$10 |
| LIVE Online, Zoom | | AREA-6656-TCSFA | |

| | | | |
|-------------------|----|-----------------|------|
| Feb. 6 | Th | Noon-1 p.m. | \$10 |
| LIVE Online, Zoom | | AREA-6656-TCSFB | |



Understanding Shadow People

Explore the theories behind the paranormal entities called shadow people.

The class does not endorse a particular religion, cult, faith, political ideology, or belief. Students may not bring Ouija Boards, seance objects, crosses, or other paranormal paraphernalia into the classroom. **Keyword: People**

| | | | |
|--------------------|---------|----------------|------|
| Jan. 20 | M | 6-8 p.m. | \$29 |
| NE City, NCLC, 104 | McManus | AREA-6675-NCSA | |

| | | | |
|--------------------|---------|----------------|------|
| Feb. 17 | M | 6-8 p.m. | \$29 |
| NE City, NCLC, 104 | McManus | AREA-6675-NCSB | |

| | | | |
|--------------------|---------|----------------|------|
| March 25 | T | 6-8 p.m. | \$29 |
| NE City, NCLC, 104 | McManus | AREA-6675-NCSA | |

REGISTRATION INFORMATION
Page 40
LOCATION KEY
Page 41

Payment is due at time of registration for all non-credit classes.

Paranormal Analysis & Research Theories (PART)

Discover how paranormal services are provided and facts regarding the profession. Study the paranormal with a scientific mindset. Discuss facts like why ghosts are white and what makes their image fade.

The class does not endorse a particular religion, cult, faith, political ideology, or belief. Students may not bring Ouija Boards, seance objects, crosses, or other paranormal paraphernalia into the classroom.

Keyword: Paranormal

| | | | |
|--------------------|---------|----------------|------|
| Jan. 21-22 | T, W | 6-8:30 p.m. | \$39 |
| NE City, NCLC, 104 | McManus | AREA-6812-NCSA | |
| Feb. 18-19 | T, W | 6-8:30 p.m. | \$39 |
| NE City, NCLC, 104 | McManus | AREA-6812-NCSE | |
| March 26-27 | W, Th | 6-8:30 p.m. | \$39 |
| NE City, NCLC, 104 | McManus | AREA-6812-NCSC | |



The Art of Communication

Communication is an important set of skills which impacts our personal and professional life. With texts, emails and Facebook® taking over our social lives, some might find it difficult to engage in normal conversation because of lack of face-to-face interactions. You will discover different communication styles, techniques, non-verbal signals, and responses to build and strengthen your communication skills.

Keyword: Communication

| | | | |
|-------------------|-----|-----------------|------|
| March 12-26 | W | 6-8 p.m. | \$59 |
| LIVE Online, Zoom | Ord | AREA-6835-TCSWA | |

Finding Your Inspiration

Continue and expand your creative writing journey as you discover inspiration as a writer from the world around you. Our focus for this session will be on finding inspiration to help you express your creativity through the written word.

Keyword: Inspiration

| | | | |
|-------------------|-----|-----------------|------|
| Feb. 26 | W | 6-8 p.m. | \$29 |
| LIVE Online, Zoom | Ord | AREA-9014-TCSWA | |

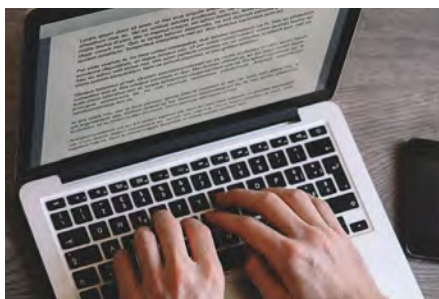

Explore Self-Publishing

Explore the world of self-publishing, including the various routes to self-publication and the pros, cons and pitfalls of each.

Instructor is a published author who is up-to-date with current trends.

Keyword: Publishing

| | | | |
|-------------------|---------|----------------|------|
| Feb. 18 | T | 6:30-8:30 p.m. | \$29 |
| Hebron, HNLC, 102 | Hawkins | AREA-9013-HNSA | |

Gratitude, Gimmicks & Going the Extra Mile



The real joy is in the giving. Gather ideas for showing appreciation in a unique and clever way. From care packages to quick gestures of appreciation, you will leave with a collection of meaningful ideas and a lot of inspiration to positively impact others.

Keyword: Gratitude

| | | | |
|-------------------|------------|----------------|------|
| March 5 | W | 5:30-7 p.m. | \$19 |
| LIVE Online, Zoom | Van Winkle | LLLX-1127-TCSA | |

SPORTS, RECREATION & FITNESS



NEW! Bike Maintenance & Repair

Continuing Education and the Lincoln Bike Kitchen have teamed up for this hands-on maintenance and repair class. Whether you are looking to fix a flat, deal with a daunting derailleur, fine tune your brakes, or just get general tune-up information, discovering how to fix a bicycle can leave you feeling confident and may save some money.

Bring your bike or work on one of ours—we have everything you need to dive in!

Keyword: Bike

| | | | |
|---------------|----------------------|----------------|------|
| April 2-May 7 | W | 7-8:30 p.m. | \$59 |
| Lincoln, LBKT | Lincoln Bike Kitchen | LLLX-2198-OCSA | |



Make Your Dreams a Reality

Discover how your thought patterns prevent you from getting results in your efforts to better your reality (or life). Discover four easy techniques that are proven to improve your life by releasing negative thought patterns and raising your overall energy. Add to your daily routine to transform your life and manifest more wealth, peace and improve health.

Keyword: Dreams

| | | | |
|-------------------|-------|----------------|------|
| Feb. 6 | Th | 6-8 p.m. | \$29 |
| Lincoln, CEC, 404 | Johns | LLLX-2155-CESA | |

Creative Writing

Find your voice as a writer by exploring different writing styles, learning the building blocks of visual storytelling and drawing inspiration from the world around you. Discover methods for overcoming writer's block and ways to bring out your inner creativity through weekly writing assignments and group discussions.

Keyword: Writing

| | | | |
|-------------------|-----|-----------------|------|
| Jan. 29-Feb. 12 | W | 6-7:30 p.m. | \$45 |
| LIVE Online, Zoom | Ord | AREA-9050-TCSWA | |



Space is limited. Register today!

Register Today!



Courses are subject to change.

PERSONAL INTEREST



T'ai Chi for Beginners

T'ai Chi is a graceful form of exercise that promotes serenity through gently flowing movements. It is gentle and not strenuous and has been shown to have a positive effect on muscle strength, flexibility and balance.

Wear comfortable clothes. **Keyword: Chi**

| | | | |
|-------------------|-------|----------------|------|
| Jan. 27-March 17 | M | 5:30-6:30 p.m. | \$69 |
| Lincoln, CEC, 111 | Rybij | LLLX-1712-CESA | |



Yoga

It's time to roll out your yoga mat and discover this combination of physical and mental exercises. Regardless of your age, yoga has the power to calm the mind and strengthen the body. Don't be intimidated by yoga terminology, fancy yoga studios and complicated poses. Yoga is for everyone.

Wear comfortable clothing. Bring a yoga mat to class. **Keyword: Yoga**

| | | | |
|-------------------|---------|----------------|------|
| Jan. 14-Feb. 18 | T | 5:30-6:30 p.m. | \$59 |
| Lincoln, CEC, 303 | Pleskac | LLLX-0621-CESA | |

Yoga Basics

New to yoga or want a basic practice? This is perfect for you. **Keyword: Yoga**

| | | | |
|--------------------|---------|----------------|------|
| Jan. 15-March 5 | W | 6:30-7:30 p.m. | \$69 |
| NE City, NCLC, 103 | McNeely | AREA-8651-NCSA | |

Fit for Living

Energize with others while you enhance your stretching, cardio and core muscles. Strength and flexibility are key.



Bring a towel and tennis shoes.

Keyword: Fit

| | | | |
|-------------------|---------|-----------------|------|
| Jan. 3-March 26 | M, W, F | 9:30-10:30 a.m. | \$65 |
| Plattsmouth, PLLC | Scanlan | AREA-8810-PLSA | |

| | | | |
|-----------------------|---|-----------------|------------|
| Jan. 20-Feb. 17 | M | 5:30-6:15 p.m. | Meyer \$29 |
| LIVE Online, Zoom | | AREA-8593-TCSFA | |
| Falls City, FCLC, 109 | | AREA-8593-FCSA | |

Mindful Aging: Brain Boosting Session / Sound Bath Classes

See page 22 for more information.



Beginning Pickleball 101

Learn about the trending sport of pickleball! Pickleball is enjoyed by all ages, is easy to learn and no experience is necessary. It is a combination of badminton, ping pong and tennis. There will be instruction, basic strategy and skills taught in addition to playing time.

Tennis shoes are required. Wear comfortable clothes. **Keyword: Pickleball**

| | | | |
|--------------------|-----------|----------------|------|
| Jan. 6-27 | M | 7-8:30 p.m. | \$49 |
| Lincoln, CHLN, Gym | Eckelkamp | LLLX-1679-OCSA | |

| | | | |
|--------------------|-----------|----------------|------|
| Feb. 3-24 | M | 7-8:30 p.m. | \$49 |
| Lincoln, CHLN, Gym | Eckelkamp | LLLX-1679-OCSB | |

| | | | |
|--------------------|-----------|----------------|------|
| March 3-24 | M | 7-8:30 p.m. | \$49 |
| Lincoln, CHLN, Gym | Eckelkamp | LLLX-1679-OCSC | |

REGISTRATION INFORMATION

Page 40

LOCATION KEY

Page 41

Payment is due at time of registration for all non-credit classes.



Archery Introduction

Have fun and build self-confidence by learning archery in a self-paced class. This is a great course for those who want to try archery as a sport or recreationally.

Classes meet indoors, and equipment is provided to use for the class. You are welcome to use your equipment, pending club approval. Instructors are certified with USA Archery. Minimum age to enroll is 8. For additional information, email swoit@alphone.com. **Keyword: Archery**

| | | | |
|-----------------|----------------|----------------|------|
| Jan. 7-March 11 | T | 6-7 p.m. | \$60 |
| Lincoln, PBAC | Prairie Bowman | LLLX-0584-OCSA | |

| | | | |
|-----------------|----------------|----------------|------|
| Jan. 7-March 11 | T | 7:30-8:30 p.m. | \$60 |
| Lincoln, PBAC | Prairie Bowman | LLLX-0584-OCSB | |



Swordplay

Learn to swing a sword like a 14th-century knight! In this introduction to Medieval Longsword class, you will learn about the history, use, and enjoyment of the art of the Italian longsword. The class covers basic guards, strikes and tactical concepts straight from the pages of a 607-year-old fighting manual written by one of the highest-regarded professional soldiers of his time.

Loaner equipment is available, and you only need an open mind, smooth-soled shoes, comfortable athletic clothing, and some water. NOTE: You will be using synthetic longsword trainers and fencing mask. You must be at least 18 years of age to participate in this class. **Keyword: Swordplay**

| | | | |
|---------------|-------|----------------|------|
| Feb. 20-May 8 | Th | 6:30-8 p.m. | \$79 |
| Lincoln, EDRC | Loder | LLLX-0585-OCSA | |

Space is limited. Register today!

Beginning Bridge

Are you interested in learning one of the greatest card games of all time? Or have you played a little bridge but feel like you need a good tune-up to the game? Register now! Come as a single or sign up with a friend.

Recommended book: *Bridge at a Glance: Modern Standard & Two-Over-One Game Force* (2023) by Audry Grant. **Keyword: Bridge**

| | | | |
|-------------------|-------|----------|---------------|
| Feb. 4-20 | T, Th | 6-8 p.m. | \$69 |
| Lincoln, CEC, 414 | | Bavitz | LLX-1392-CESA |

NEW! Puzzle-Palooza / 8th Annual Jigsaw Puzzle Derby

See page 5 for more information.

Dance Classes

See page 18 for more information.



Certified Forklift Operator

Designed for all operators, this course includes safety inspections; design restriction; lifting, moving and placing loads; driving speeds; directions; and ramps. You will perform a pre-start safety inspection and operate a forklift.

(0.5 CEUs) Textbook is included in course cost. NSC Certificate of Completion will be given following the examination and successful completion of the course. **Eligible for American Job Center assistance.** Visit ajc.lincoln.ne.gov or call 402-441-1640 for more information. **Keyword: Forklift**

| | | | |
|-------------------|--------------|---------------------|-------|
| Jan. 25 | S | 8:30 a.m.-1:30 p.m. | \$139 |
| Lincoln, LNK, M-4 | Breidenstine | TRAN-4010-LNSA | |
| Feb. 22 | S | 8:30 a.m.-1:30 p.m. | \$139 |
| Lincoln, LNK, M-4 | Breidenstine | TRAN-4010-LNSB | |
| March 29 | S | 8:30 a.m.-1:30 p.m. | \$139 |
| Lincoln, LNK, M-4 | Breidenstine | TRAN-4010-LNSC | |

Babysitting 101

Ages 10-14

This interactive class will help you become a great babysitter. You will learn about the business of babysitting, child development, safety, and fun ways to keep children entertained.

Keyword: Babysitting

| | | | |
|-----------------------|---------|----------------|------|
| March 22 | S | 9 a.m.-Noon | \$29 |
| Falls City, FCLC, 102 | Vollmer | AREA-6399-FCSA | |

NEW! Pizza: It's for Dinner (An Adult/Child Adventure)

(Ages 7-12)

See page 16 for more information.

NEW! Puzzle-Palooza (Ages 10+)

See page 5 for more information.

Beginning Stained Glass

(Ages 14 & Up)

See page 13 for more information.

Painting Lakes, Waterfalls & Oceans with Watercolor (5th Grade & Up) / Painting Rocky Landscapes in Watercolor (5th Grade & Up)

See page 11 for more information.

Archery Introduction (Ages 8 & Up)

See page 28 for more information.

TRADES



Basic Welding

This is an opportunity for welders of all skill levels to enhance their skills. Classes include safe operation of MIG, TIG, Stick, and Oxyacetylene and related shop equipment through hands-on practical welding experiences.

(2.4 CEUs) Students must purchase safety glasses, leather gloves, arc welding helmet, and pliers. Wear closed-toed leather shoes, cotton pants/jeans (no shorts) and a long-sleeve cotton shirt. **Eligible for Gap Assistance (financial) is available for those who qualify.** For more information, visit southeast.edu/gap. **Eligible for American Job Center assistance.** Visit ajc.lincoln.ne.gov or call 402-441-1640 for more information. For additional welding classes, visit <https://bit.ly/4alWy5r>. **Keyword: Welding**

| | | | |
|-------------------|-------------|----------------|-------|
| Feb. 10-20 | M, T, W, Th | 6-9 p.m. | \$399 |
| Lincoln, LNK, K-3 | | WELD-6185-LNSA | |
| March 17-27 | M, T, W, Th | 6-9 p.m. | \$399 |
| Lincoln, LNK, K-3 | | WELD-6185-LNSB | |
| March 22-May 10 | S | 9 a.m.-Noon | \$399 |
| Lincoln, LNK, K-3 | | WELD-6185-LNSC | |

YOUTH



NEW! Kid's Stitch

Ages 5 & Up

Explore stitching on wooden cut-outs, blending crafting skills with creativity. Learn basic hand-sewing techniques while decorating and personalizing wooden pieces resulting in unique, crafted keepsake you'll be proud of.

Keyword: Stitch

| | | | |
|------------------|-------|----------------|------|
| Jan. 25 | S | 9:30-11 a.m. | \$15 |
| York, YKLC, C101 | Booth | AREA-6434-YKSA | |



We offer a wide range of highly interactive non-credit courses that you can take entirely over the internet. All of our courses include expert instructors, many of whom are nationally known authors. Our online courses are affordable, fun, fast, convenient, and geared just for you.

ed2go.com/scne

Register Today!



DRIVER EDUCATION & SAFETY



Driver Education

Registration for this course begins Nov. 4.

Prerequisites: Student must have a school or learner permit before registering for any upcoming Driver Education course. Students must complete both the lecture and drive labs to be eligible for documentation for the provisional operator's permit (POP) and/or insurance requirements. Our program serves students under 18 years of age.

Instruction consists of face-to-face or online lecture and behind-the-wheel training (lab) that meets separately.

Participation in an orientation is required before each class. A Zoom link will be sent to the student's email one week before the orientation.

Required Orientations via Zoom:

- ⌘ Thurs., Dec. 12
- 📺 Thurs., Feb. 13
- ▶ Thurs., Feb. 27

📖 (2.6 CEUs) Required book is available at the SCC Campus Store, 8800 O St., Lincoln, or at sccbookstore.com.

NOTE: Attendance is critical to the student's success. Each class and lab must be attended as scheduled. Driver Education course requires a minimum of one-week advance notice prior to the start date to receive a full refund or to transfer.

Keyword: Driver

Lincoln SCC

Registration for this course begins Nov. 4.

(All lectures have an online option.)

| | | | |
|-------------------|-------|---------------------|-------|
| Jan. 7-Feb. 15 | T, Th | 6:30-8:30 p.m. | \$389 |
| Lincoln, LNK, S-1 | | TRAN-3398-LNSA | ⌘ |
| Feb. 24-April 5 | M, W | 6:30-8:30 p.m. | \$389 |
| Lincoln, LNK, S-1 | | TRAN-3398-LNSE | 📺 |
| March 10-15 | | Online Lecture Only | \$389 |
| Lincoln, LNK | | TRAN-3398-LNSJ | ▶ |

Lincoln East High School

Registration for this course begins Nov. 4.

(All lectures have an online option.)

| | | | |
|-------------------|-------|----------------|-------|
| Jan. 7-Feb. 15 | T, Th | 3:30-5:30 p.m. | \$389 |
| Lincoln, EHS, 121 | | TRAN-3398-OCSC | ⌘ |

Lincoln High School

Registration for this course begins Nov. 4.

| | | | |
|-----------------|--|---------------------|-------|
| Feb. 24-April 5 | | Online Lecture Only | \$389 |
| Lincoln, LHS | | TRAN-3398-OCSG | 📺 |

Lincoln North Star High School

Registration for this course begins Nov. 4.

| | | | |
|----------------|--|---------------------|-------|
| Jan. 7-Feb. 15 | | Online Lecture Only | \$389 |
| Lincoln, LNS | | TRAN-3398-OCSD | ⌘ |

Lincoln Northeast High School

Registration for this course begins Nov. 4.

(All lectures have an online option.)

| | | | |
|-----------------|------|---------------------|-------|
| Feb. 24-April 5 | M, W | 3:30-5:30 p.m. | \$389 |
| Lincoln, LNE | | TRAN-3398-OCSI | 📺 |
| March 10-15 | | Online Lecture Only | \$389 |
| Lincoln, LNE | | TRAN-3398-OCSN | ▶ |

Lincoln Southeast High School

Registration for this course begins Nov. 4.

| | | | |
|-----------------|--|---------------------|-------|
| Feb. 24-April 5 | | Online Lecture Only | \$389 |
| Lincoln, LSE | | TRAN-3398-OCSH | 📺 |
| March 10-15 | | Online Lecture Only | \$389 |
| Lincoln, LSE | | TRAN-3398-OCSM | ▶ |

Lincoln Southwest High School

Registration for this course begins Nov. 4.

| | | | |
|-----------------|--|---------------------|-------|
| Jan. 7-Feb. 15 | | Online Lecture Only | \$389 |
| Lincoln, LSW | | TRAN-3398-OCSB | ⌘ |
| Feb. 24-April 5 | | Online Lecture Only | \$389 |
| Lincoln, LSW | | TRAN-3398-OCSF | 📺 |
| March 10-15 | | Online Lecture Only | \$389 |
| Lincoln, LSW | | TRAN-3398-OCSK | ▶ |

Drive Lab Schedule

Not all days and drive times are available at every location.

Sections beginning Jan. 7 and Feb. 24:

Lecture will meet twice each week or online for five weeks. The two-hour drive lab meets once a week for six weeks. Drive labs are offered Monday through Friday, with a starting time of 3:30 or 5:45 p.m. (SCC drive time of 4 p.m. or 6:15 p.m.), or on Saturday starting at 8 a.m., 10:15 a.m., 1 p.m., or 3:15 p.m. The student could possibly attend the first drive lab before the first lecture meets. The drive lab continues one week past the completion of the face-to-face lecture.

Sections beginning March 10: Lecture is one week long online only. Drive lab meets for two hours every day Monday through Saturday for the same week as the lecture. Starting times offered are: 7:15 a.m., 9:30 a.m., or 12 p.m.

Driver Education Instructor Training

Prerequisites: Must be at least 21 years of age, have a high school diploma or equivalent, valid operator's license held in the state of residence for two consecutive years and clean driving record (for the prior five years, the instructor candidate must have no violation on record for which five or more points might be assessed, including probation or other situations in which no points were actually assessed for the violation. The instructor candidate must have no suspensions or revocations on record within the last five years, including no convictions for DWI or any alcohol- or drug-related offense in connection with motor vehicle use. DMV Title 247.)

This is a Department of Motor Vehicles-approved course for the certification of instructors to teach driver education in a non-credit format. The focus is on fundamental driver education, curriculum development and presentation skills. The class is geared toward those individuals who want to teach outside the K-12 system.

📖 (6.0 CEUs) Required book is available at AAA at <https://drivertraining.aaa.biz/products/how-to-drive-instructor-kit>.

Keyword: Instructor

| | | |
|-----------------|--------|-----------------|
| Jan. 27-March 8 | Online | \$529 |
| Lincoln, LNK | Leedom | TRAN-3393-HBSCA |

Smart Drivers!

This is a state-approved four-hour comprehensive course applying fundamental traffic laws and increasing driver awareness.

(0.4 CEUs) This class is approved by the Nebraska Department of Motor Vehicles and can be applied toward: under-age 21, six-point accumulation, reinstatement of point revocation, and two-point credit to driving record.

For information about this course, visit southeast.edu/csmartdrivers.

Four-Hour STOP Class

Diversion for minor traffic violations in Seward, Thayer and York counties.

For information on how to register, contact us at STOP@southeast.edu.

Payment is due at time of registration for all non-credit classes.

Courses are subject to change.

MENTAL HEALTH



Mental Health First Aid

This is a skills-based training that teaches people how to safely and responsibly identify, understand and respond to signs and symptoms of a mental health or substance use challenge in adults. This course builds mental health literacy and teaches strategies to help someone in crisis and non-crisis situations, and knowledge of where to turn for help.



(0.75 CEUs) Participant manual and processing guide included with the course. Mental Health First Aid, sometimes called Adult Mental Health First Aid, is designed for adult learners. The course may not be delivered to anyone under the age of 18.

Keyword: Health

| | | | |
|--------------------|----|------------------|----------------|
| Jan. 16-23 | Th | 12:30-4:30 p.m. | \$89 |
| Lincoln, CEC, 404 | | Schluter | HLTH-3033-CESA |
| Feb. 4 | T | 8 a.m.-4:30 p.m. | \$89 |
| NE City, NCLC, 104 | | Schluter | HLTH-3033-NCSA |
| Feb. 19 | W | 8 a.m.-4:30 p.m. | \$89 |
| Lincoln, CEC, 214 | | Schluter | HLTH-3033-CESB |
| March 19-26 | W | 5-9 p.m. | \$89 |
| Lincoln, CEC, 403 | | Schluter | HLTH-3033-CESC |
| March 22 | S | 8 a.m.-4:30 p.m. | \$89 |
| Hebron, HNLC, 101 | | Schluter | HLTH-3033-HNSA |

CPR & FIRST AID



The American Heart Association



strongly promotes knowledge and proficiency in all AHA courses and has developed instructional materials for this purpose. Use of these materials in an education course does not represent course sponsorship by the AHA. Any fees charged for such a course, except a portion of the fees needed for AHA course material, do not represent income to the AHA.

Our CPR courses are offered in Face-to-Face (F2F) and Hybrid (HB) formats for learning flexibility.

For Hybrid courses

- When registering, include your email address.
- Approximately one week before your skills session class, you will receive an email with the AHA access key to complete the online learning.
- Once you've completed the online portion, print the Online Course Completion Certificate. You must have this certificate with you for admission into the face-to-face skills session.

NOTE: You are required to attend the entire class you have enrolled in to receive a card. If you miss or do not successfully complete any part of your class, you must register and pay for another class. We require 24 hours' notice before the first day of class to drop or change any CPR or First Aid class.

F2F | Heartsaver® CPR AED (Community)

Have you always wanted to know how to perform CPR and use an AED if needed in an emergency situation? Take this training and walk away with CPR and AED skills needed to assist adults, children and infants.

This class meets the CPR AED requirement for day cares. **Keyword: CPR**

| | | | |
|-----------------------|----|-------------|----------------|
| Jan. 16 | Th | 6-9 p.m. | \$59 |
| Falls City, FCLC, 102 | | | HLTH-3500-FCSA |
| Feb. 5 | W | 6-9 p.m. | \$59 |
| Lincoln, CEC, 109B | | | HLTH-3500-CESA |
| March 1 | S | 9 a.m.-Noon | \$59 |
| Falls City, FCLC, 102 | | | HLTH-3500-FCSB |

HB | Heartsaver® CPR AED Online + Skills Session (Community)

This class meets the CPR AED requirements for day cares. **Keyword: CPR**

| | | | |
|---------------------------------|----------|----------------|-----------------|
| Jan. 8 | W | 6-6:45 p.m. | \$59 |
| Lincoln, CEC, 109B | | | HLTH-3501-HBSCA |
| Registration Deadline: | Jan. 6 | | |
| March 12 | W | 6-6:45 p.m. | \$59 |
| Lincoln, CEC, 109B | | | HLTH-3501-HBSCB |
| Registration Deadline: | March 10 | | |
| March 18 | T | 5:30-6:15 p.m. | \$59 |
| Plattsmouth, PLLC, 104 Buchholz | | | HLTH-3501-HBSPA |
| Registration Deadline: | March 16 | | |

HB | CPR - HeartCode® Basic Life Support Online + Skills Session (for Health Care Professionals)

This course is for health care providers such as nurses, EMTs, or doctors, as well as lifeguards. **Keyword: CPR**

| | | | |
|------------------------|----------|--------------|------------------|
| Jan. 14 | T | 1-2:30 p.m. | \$65.50 |
| Lincoln, CEC, 109B | | | HLTH-3253-HBSCA |
| Registration Deadline: | Jan. 12 | | |
| Jan. 18 | S | 9-10:30 a.m. | \$65.50 |
| Lincoln, CEC, 109B | | | HLTH-3253-HBSCB |
| Registration Deadline: | Jan. 16 | | |
| Jan. 21 | T | 6-7:30 p.m. | \$65.50 |
| Lincoln, CEC, 109B | | | HLTH-3253-HBSCC |
| Registration Deadline: | Jan. 19 | | |
| Feb. 4 | T | 6-7:30 p.m. | \$65.50 |
| Lincoln, CEC, 109B | | | HLTH-3253-HBSCD |
| Registration Deadline: | Feb. 2 | | |
| Feb. 15 | S | 9-10:30 a.m. | \$65.50 |
| Lincoln, CEC, TBA | | | HLTH-3253-HBSC E |
| Registration Deadline: | Feb. 13 | | |
| Feb. 20 | Th | 6-7:30 p.m. | \$65.50 |
| Lincoln, CEC, 109B | | | HLTH-3253-HBSC F |
| Registration Deadline: | Feb. 18 | | |
| March 5 | W | 1-2:30 p.m. | \$65.50 |
| Lincoln, CEC, 109B | | | HLTH-3253-HBSC G |
| Registration Deadline: | March 3 | | |
| March 18 | T | 6-7:30 p.m. | \$65.50 |
| Lincoln, CEC, 109B | | | HLTH-3253-HBSC H |
| Registration Deadline: | March 16 | | |

Plattsmouth

| | | | |
|---------------------------------|----------|-------------|-----------------|
| March 18 | T | 5:30-7 p.m. | \$65.50 |
| Plattsmouth, PLLC, 104 Buchholz | | | HLTH-3253-HBSPA |
| Registration Deadline: | March 16 | | |

Space is limited. Register today!



REGISTRATION INFORMATION
Page 40

LOCATION KEY
Page 41

F2F | CPR HeartCode® Basic Life Support (for Health Care Professionals)

Sign up for this CPR BLS training and learn all that you need to know in performing CPR and using an AED and responding to foreign-body airway obstruction.

Course cost does not include BLS Provider Manual. You may purchase the manual through the AHA website or the SCC Campus Store, 8800 O St., Lincoln, or at sccbookstore.com. The book is NOT required.

(0.45 CEUs) This course is for health care providers such as nurses, EMTs, or doctors, as well as lifeguards. **Keyword: CPR**

| | | | |
|--------------------|----|------------------|------|
| Jan. 7 | T | 5:30-10 p.m. | \$63 |
| Lincoln, CEC, 109B | | HLTH-3251-CESA | |
| Jan. 11 | S | 9 a.m.-1:30 p.m. | \$63 |
| Lincoln, CEC, 109B | | HLTH-3251-CESB | |
| Jan. 16 | Th | 8:30 a.m.-1 p.m. | \$63 |
| Lincoln, CEC, 109B | | HLTH-3251-CESC | |
| Jan. 25 | S | 9 a.m.-1:30 p.m. | \$63 |
| Lincoln, CEC, 109B | | HLTH-3251-CESD | |
| Jan. 28 | T | 8:30 a.m.-1 p.m. | \$63 |
| Lincoln, CEC, 109B | | HLTH-3251-CESE | |
| Jan. 30 | Th | 5:30-10 p.m. | \$63 |
| Lincoln, CEC, 109B | | HLTH-3251-CESF | |
| Feb. 8 | S | 9 a.m.-1:30 p.m. | \$63 |
| Lincoln, CEC, 109B | | HLTH-3251-CDSG | |
| Feb. 11 | T | 5:30-10 p.m. | \$63 |
| Lincoln, CEC, 109B | | HLTH-3251-CESH | |
| Feb. 18 | T | 8:30 a.m.-1 p.m. | \$63 |
| Lincoln, CEC, 109B | | HLTH-3251-CESI | |
| Feb. 22 | S | 9 a.m.-1:30 p.m. | \$63 |
| Lincoln, CEC, 109B | | HLTH-3251-CESJ | |
| Feb. 25 | T | 5:30-10 p.m. | \$63 |
| Lincoln, CEC, 109B | | HLTH-3251-CESK | |
| Feb. 27 | Th | 5:30-10 p.m. | \$63 |
| Lincoln, CEC, 109B | | HLTH-3251-CESL | |
| March 4 | T | 8:30 a.m.-1 p.m. | \$63 |
| Lincoln, CEC, 109B | | HLTH-3251-CESM | |
| March 8 | S | 9 a.m.-1:30 p.m. | \$63 |
| Lincoln, CEC, 109B | | HLTH-3251-CESN | |
| March 11 | T | 5:30-10 p.m. | \$63 |
| Lincoln, CEC, 109B | | HLTH-3251-CESO | |
| March 22 | S | 9 a.m.-1:30 p.m. | \$63 |
| Lincoln, CEC, 109B | | HLTH-3251-CESP | |
| March 25 | T | 5:30-10 p.m. | \$63 |
| Lincoln, CEC, 109B | | HLTH-3251-CESQ | |
| March 29 | S | 9 a.m.-1:30 p.m. | \$63 |
| Lincoln, CEC, 109B | | HLTH-3251-CESR | |

Falls City

| | | | |
|-----------------------|----|--------------|----------------|
| Feb. 6 | Th | 5:30-10 p.m. | \$63 |
| Falls City, FCLC, 102 | | Buchholz | HLTH-3251-FCSA |

Nebraska City

| | | | |
|--------------------|----|--------------|----------------|
| Feb. 13 | Th | 5:30-10 p.m. | \$63 |
| NE City, NCLC, 104 | | Buchholz | HLTH-3251-NCSA |



F2F | Online Skills Only

Once you have purchased and completed your AHA online course (CPR BLS for Healthcare Provider, AED or First Aid), schedule a skills session within 30 days to complete and receive your card.

The certificate must be current as of six months since the written portion was completed. **Keyword: CPR**

| | | | |
|--------------------|---|----------------|------|
| Jan. 21 | T | 6-7:30 p.m. | \$25 |
| Lincoln, CEC, 109B | | HLTH-3499-CESA | |
| Feb. 15 | S | 9-10:30 a.m. | \$25 |
| Lincoln, CEC, 109B | | HLTH-3499-CESB | |
| March 5 | W | 1-2:30 p.m. | \$25 |
| Lincoln, CEC, 109B | | HLTH-3499-CESC | |

ACLS Online + Skills

AHA's ACLS course. HeartCode blended learning delivers quality resuscitation education regardless of where providers are located and gives them more control to complete the course at their own pace.

For more information, contact us at continuing@southeast.edu or 402-437-2700.

F2F | Heartsaver® First Aid

If you respond to first aid emergencies in the workplace, this class is perfect for you. Learn how to manage illness and injuries in the first few minutes until medical professionals arrive.

This class meets the First Aid requirements for day cares. **Keyword: Aid**

| | | | |
|--------------------|---|----------------|------|
| Feb. 12 | W | 6-9 p.m. | \$59 |
| Lincoln, CEC, 109B | | HLTH-3505-CESA | |



HB | Heartsaver® First Aid Online + Skills Session

This class meets the First Aid requirements for day cares. **Keyword: Aid**

| | | | | |
|------------------------|---|---------------------------------|---------------------------------|-----------------|
| Jan. 8 | W | 7-7:45 p.m. | \$59 | |
| Lincoln, CEC, 109B | | Registration Deadline: Jan. 6 | HLTH-3506-HBSA | |
| March 12 | W | 7-7:45 p.m. | \$59 | |
| Lincoln, CEC, 109B | | Registration Deadline: March 10 | HLTH-3506-HBSCB | |
| March 18 | T | 6:15-7 p.m. | \$59 | |
| Plattsmouth, PLLC, 104 | | Buchholz | Registration Deadline: March 16 | HLTH-3506-HBSPA |

CareerStep

Medical Billing and Coding

Designed by experts, our online Medical Coding and Billing Professional Program is aligned with the career-focused skills that can help you become a successful medical billing and coding professional. Your program also prepares you to sit for the American Academy for Professional Coders' (AAPC) Certified Professional Coder (CPC) exam, which can help you stand out to employers!



Medical Scribe

This program provides a comprehensive overview of the skills you need to be a successful medical scribe. We'll discuss basic medical procedures and walk you through standard administrative duties and documentation processes.

For full details
and to register



For full details
and to register



INTRODUCTORY COMPUTER CLASSES

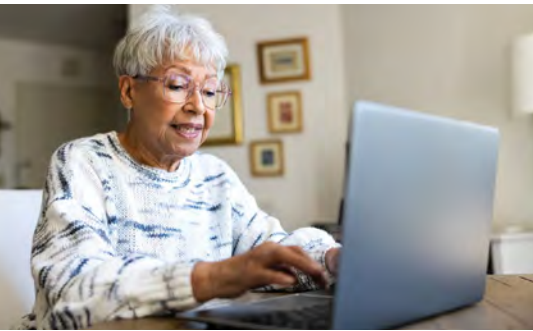

Get Started with Computers

This hands-on class is for the person who has little to no knowledge about computers but wants to learn. Find out about using Windows, creating and saving documents, getting started with email, and much more. **Keyword: Computer**

| | | | |
|--------------------|---|----------------|----------------|
| Jan. 8 | W | 9:30 a.m.-Noon | \$39 |
| NE City, NCLC, 104 | | McKinney | AREA-0928-NCSA |

One-on-One Computer Training

Receive three hours of personalized instruction on the computer topic that meets your need! Training is scheduled at an SCC facility at a time convenient for you and the instructor. Instructors are available for, but not limited to, the following topics: Windows, MS Office, Word, Excel, Access, Outlook, QuickBooks, social media, basic computer assistance, etc. **Keyword: Computer**

| | | |
|--------------------|------|----------------|
| Falls City Area | \$99 | AREA-0927-FCSA |
| Nebraska City Area | \$99 | AREA-0927-NCSA |
| Plattsmouth Area | \$99 | AREA-0927-PLSA |
| Wahoo Area | \$99 | AREA-0927-WHSA |
| York Area | \$99 | AREA-0927-YKSA |

NEW! Windows Operating System Intermediate Skills

This course is designed to help you with basic computer skills to make your computer more efficient. You will learn how to maximize storage, identify the version of Windows, and locate the tools in the Settings and Control Panel. Extra attention will be given to removing unwanted files and software and streamlining antivirus and anti-malware.

(0.5 CEUs) **Keyword: Excel**

| | | | |
|--------------|---|-------------|----------------|
| March 10 | M | Noon-5 p.m. | \$50 |
| Lincoln, TBA | | Goosen | OFFT-7613-LNSA |

NORTHSTAR DIGITAL LITERACY SERIES: ESSENTIAL COMPUTER SKILLS

SCC is proud to be an approved Northstar Digital Literacy location. Northstar was



developed in response to the needs of job seekers who may lack the digital literacy skills needed to seek, obtain and retain employment, as well as to perform other tasks in daily life. Individuals may obtain the Northstar Digital Literacy Certificate when they pass assessments.

Basic Computer Skills

This class is for the beginner. Learn about computer software and hardware devices, mouse and keyboard skills, understand computer files and drives, as well as customizing your computer for increased accessibility.

(0.5 CEUs) **Keyword: Computer**

| | | | |
|--------------|---|---------------|----------------|
| Jan. 8 | W | Noon-5 p.m. | \$50 |
| Lincoln, TBA | | Goossen | OFFT-7606-LNSA |
| Feb. 5 | W | 8 a.m.-1 p.m. | \$50 |
| Lincoln, TBA | | Goossen | OFFT-7606-LNSB |
| March 5 | W | Noon-5 p.m. | \$50 |
| Lincoln, TBA | | Goossen | OFFT-7606-LNSC |

Internet Basics

Learn how to connect to the internet and navigate websites. Understand how to use tabs and favorites as well as search terms and sifting through search results. You also will create shortcuts, and lessons on internet privacy, viruses and email scams.

(0.5 CEUs) **Keyword: Internet**

| | | | |
|--------------|---|---------------|----------------|
| Jan. 15 | W | Noon-5 p.m. | \$50 |
| Lincoln, TBA | | Goossen | INFO-7607-LNSA |
| Feb. 12 | W | 8 a.m.-1 p.m. | \$50 |
| Lincoln, TBA | | Goossen | INFO-7607-LNSB |
| March 12 | W | Noon-5 p.m. | \$50 |
| Lincoln, TBA | | Goossen | INFO-7607-LNSC |

NEW! Basic Software Skills MS Word

You will be introduced to basic tools and techniques in Microsoft Word, including creating new documents, adjusting formatting choices, adding shapes and tables, and managing files. As part of our Northstar offerings, this course is designed for students who are looking to learn the basics of their computers and upskill for the workplace.

(0.5 CEUs) **Keyword: Word**

| | | | |
|--------------|---|-------------|----------------|
| Feb. 3 | M | Noon-5 p.m. | \$50 |
| Lincoln, TBA | | Goosen | OFFT-7614-LNSA |

Using Email

We will help you get started with how to make an email account and manage email addresses. From there you will learn lessons on email etiquette, email functions, attachments, managing your inbox, and identify spam and phishing emails.

(0.5 CEUs) **Keyword: Email**

| | | | |
|--------------|---|---------------|----------------|
| Jan. 22 | W | Noon-5 p.m. | \$50 |
| Lincoln, TBA | | Goossen | OFFT-7608-LNSA |
| Feb. 19 | W | 8 a.m.-1 p.m. | \$50 |
| Lincoln, TBA | | Goossen | OFFT-7608-LNSB |
| March 19 | W | Noon-5 p.m. | \$50 |
| Lincoln, TBA | | Goossen | OFFT-7608-LNSC |

NEW! Basic Software Skills MS Excel

As part of the Northstar curriculum, this class is designed for beginners who wish to get started with the Excel software. You will be introduced to the basic tools in Microsoft Excel, including the interface and most important tasks, and will guide you to use simple formulas and charts.

(0.5 CEUs) **Keyword: Excel**

| | | | |
|--------------|---|-------------|----------------|
| Feb. 10 | M | Noon-5 p.m. | \$50 |
| Lincoln, TBA | | Goosen | OFFT-7610-LNSA |

Windows Operating System

This class will cover lessons on finding and operating Windows programs, managing and operating systems, identifying the function of Microsoft Programs, file storage, storage drives, start menu, and managing apps.

(0.5 CEUs) **Keyword: Windows**

| | | | |
|--------------|---|---------------|----------------|
| Jan. 29 | W | Noon-5 p.m. | \$50 |
| Lincoln, TBA | | Goossen | OFFT-7609-LNSA |
| Feb. 26 | W | 8 a.m.-1 p.m. | \$50 |
| Lincoln, TBA | | Goossen | OFFT-7609-LNSB |
| March 26 | W | Noon-5 p.m. | \$50 |
| Lincoln, TBA | | Goossen | OFFT-7609-LNSC |

TECHNOLOGY

Introduction to Personal Computers for the Senior Citizen I

This is a hands-on course and the instructor will guide you at a comfortable pace. This is a hands-on course with instructor guidance. No prior computer skills needed. **Keyword: Computer**

| | | | |
|-------------------|----------|----------------|-------|
| Feb. 4-25 | T, Th | 1:30-4:30 p.m. | \$175 |
| Lincoln, CEC, 407 | J. Olson | OFFT-3503-CESA | |

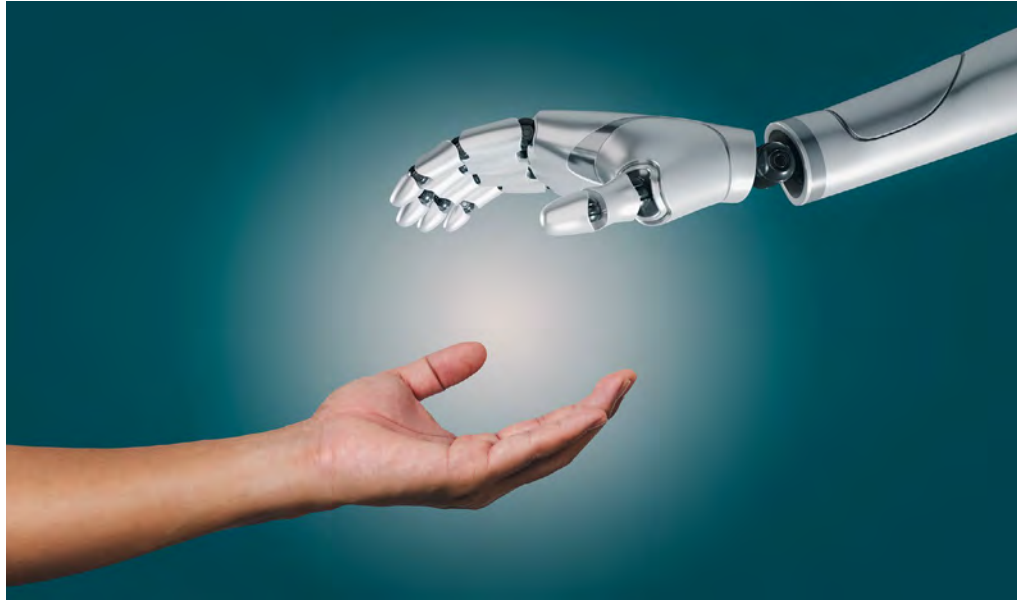

INTERNET



NEW! Cybersecurity Basics

You will gain essential skills for staying safe online, including using the internet and email securely, spotting scams and safeguarding personal information on social media.

(0.5 CEUs) Designed for beginners and those who do not feel confident in their computer skills, this session will focus on simple, practical steps for every day users.

Keyword: Cybersecurity

| | | | |
|--------------|---|-------------|----------------|
| Feb. 17 | M | Noon-5 p.m. | \$129 |
| Lincoln, TBA | | Goossen | OFFT-7611-LNSA |
| March 17 | M | Noon-5 p.m. | \$129 |
| Lincoln, TBA | | Goossen | OFFT-7611-LNSB |

Is Artificial Intelligence Ethical?

Artificial intelligence is a fascinating field that refers to computer systems capable of performing tasks that historically required human intelligence, such as recognizing speech, making decisions or solving problems. It's like giving machines a touch of human-like thinking! Explore the benefits, ethical concerns and the potential dangers that AI offers.

Keyword: Artificial

| | | | |
|--------------------|---|----------------|----------------|
| Jan. 15 | W | 1:30-4:30 p.m. | \$49 |
| NE City, NCLC, 103 | | McKinney | AREA-0945-NCSA |



iTunes: Work It, Play It, Manage It

Rent or buy movies and download your favorite TV shows. iTunes is home to Apple music, where you can listen to millions of songs. You also can subscribe to podcasts, manage libraries, use iCloud to store your music, create playlists, and download CDs.

You should have basic computer experience but are not required to bring CDs or devices like iPod or MP3 players to class.

Keyword: iTunes

| | | | |
|--------------------|---|-------------|----------------|
| Feb. 5 | W | 9 a.m.-Noon | \$49 |
| NE City, NCLC, 103 | | McKinney | AREA-0904-NCSA |

Creating a Photo Highlights Slideshow

A slideshow showcasing photos of your memories is the highlight of any event. Discover how to quickly and easily upload photos for a beautiful slideshow (with or without music) for graduations, weddings, funerals, or other events. **Keyword: Photo**

| | | | |
|------------------|---|-----------|----------------|
| Feb. 22 | S | 9-11 a.m. | \$19 |
| York, YKLC, D101 | | Fisher | AREA-8229-YKSA |

Technology

Space is limited. Register today!

Payment is due at time of registration for all non-credit classes.

Courses are subject to change.



What will you design today?

Canva makes it easy to create professional designs and to share or print them.

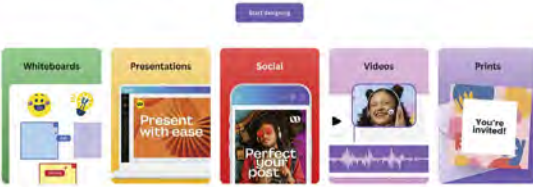

A perfect fit for everyone

Intro to Canva

Learn to liven up your flyers, newsletters or social media posts by exploring the creative publication platform known as Canva. See what all the excitement is about.

Bring your own laptop or tablet with the free version of the Canva app installed (canva.com). **Keyword: Canva**

March 25-27 T, Th 6:30-8:30 p.m. \$29
 Hebron, HNLC, 102 Clauson AREA-1190-HNSA



Virtual Reality 101: Emerging Technologies

VR, AR, MR, 360 Photo/Video, and Metaverse. Ever wonder what it all means? We'll examine some of the key features and benefits of these emerging technologies, as well as the practical uses. We'll cover some of the best games and other platforms where this technology currently exists. **Keyword: Virtual**

Jan. 29 W 1-4 p.m. \$49
 NE City, NCLC, 103 McKinney AREA-1407-NCSA



Digital Marketing

The Digital Marketing program is designed to help you in marketing to create a portfolio and begin an entry-level position in the digital marketing field. The curriculum is a project-based course that blends marketing theory, critical-thinking skills, and practical experience to prepare students for an entry-level position in a growth industry. You will become proficient in advertising platforms such as Facebook®, Google, Instagram, Twitter, and LinkedIn. **LIVE Online**

(16.0 CEUs) **Keyword: Digital**

| | | | |
|-------------------|----------|-----------------|---------|
| Jan. 30-May 22 | Th | 7-8:30 p.m. | \$4,500 |
| LIVE Online, Zoom | Promineo | BSAD-7756-TCSCA | |
| Feb. 25-June 16 | T | 7-8:30 p.m. | \$4,500 |
| LIVE Online, Zoom | Promineo | BSAD-7756-TCSCB | |
| March 27-June 17 | Th | 7-8:30 p.m. | \$4,500 |
| LIVE Online, Zoom | Promineo | BSAD-7756-TCSCC | |

REGISTRATION INFORMATION

Page 40

LOCATION KEY

Page 41



Experience hands-on training from industry professionals.



Front-End Software Developer Bootcamp

Back-End Developer Bootcamp

AI Engineer

Data Engineering Bootcamp

Gap tuition assistance is available.

For more information, visit southeast.edu/coding-boot-camp

Technology

TECHNOLOGY

SMART DEVICES



One-on-One Smart Device Training

Learn to set up and troubleshoot your iPhone, iPad and Android devices. Registration provides one hour of personalized instruction on the smart device that meets your specific need.

Training is scheduled at an SCC facility at a time convenient for you and the instructor.

Keyword: Device

| | | |
|---|------|----------------|
| Falls City Area | \$35 | AREA-0880-FCSA |
| Nebraska City Area | \$35 | AREA-0880-NCSA |
| Plattsmouth Area | \$35 | AREA-0880-PLSA |
| Wahoo Area | \$35 | AREA-0880-WHSA |
| * No Android phone instruction available. | | |
| York Area | \$35 | AREA-0880-YKSA |
| * No Android phone instruction available. | | |



Smartphone Basics: iPhone

We will teach you about icons, apps and other features on your iPhone.



Bring your phone fully charged so you can practice using your smartphone. If you don't own a smartphone, come anyway.

Keyword: Smartphone

| | | | |
|-----------------------|---|-------------------------|------|
| Jan. 28 | T | 5:30-8 p.m. | \$29 |
| LIVE Online, Zoom | | AREA-1393-TCSFA | |
| Falls City, FCLC, 102 | | AREA-1393-FCSA | |
| Feb. 3 | M | 5:30-8 p.m. | \$29 |
| NE City, NCLC, 104 | | McKinney AREA-1393-NCSA | |

Smartphone Basics: Android

We will teach you about icons, apps and other features on your Android.



Bring your phone fully charged so you can practice using your smartphone. If you don't own a smartphone, come anyway.

Keyword: Smartphone

| | | | |
|-----------------------|----|-------------------------|------------------|
| Jan. 30 | Th | 5:30-8 p.m. | Steinhauser \$29 |
| LIVE Online, Zoom | | AREA-1394-TCSFA | |
| Falls City, FCLC, 102 | | AREA-1394-FCSA | |
| Feb. 10 | M | 5:30-8 p.m. | \$29 |
| NE City, NCLC, 104 | | McKinney AREA-1394-NCSA | |



Smartphone Next Level

Suggested Prerequisite: Smartphone Basics



This Next Level class starts where the Smartphone Basics class left off. Bring your questions and we will dig deeper into topics like managing your phone, how to reset it using apps and continual learning about calling and texting. Don't have a smartphone? Come anyway.

Have your phone fully charged with access to your Gmail (Android) or Apple ID (iPhone).

Keyword: Smartphone

For iPhone

| | | | |
|-----------------------|---|-----------------|------------------|
| Feb. 24 | M | 5:30-8 p.m. | Steinhauser \$29 |
| LIVE Online, Zoom | | AREA-1396-TCSFA | |
| Falls City, FCLC, 102 | | AREA-1396-FCSA | |

For Android

| | | | |
|-----------------------|---|-----------------|------------------|
| Feb. 26 | W | 5:30-8 p.m. | Steinhauser \$29 |
| LIVE Online, Zoom | | AREA-1396-TCSFB | |
| Falls City, FCLC, 102 | | AREA-1396-FCSB | |

Creative Cell Phone Photography

See page 24 for more information.

Payment is due at time of registration for all non-credit classes.

Courses are subject to change.

SOCIAL MEDIA



One-on-One Social Media Training

This learning opportunity is designed for the person who wants one-on-one instruction for how to use social media to meet their needs. Subject-matter experts will work with you at a learning pace with which you are comfortable. Instruction is available for beginning users as well as those who have developed specific questions and want to dive deeper into Facebook®, Pinterest, Twitter, etc.

Registration gives you up to one hour of personalized attention on topics that meet your specific need. After registration, a college representative will contact you to help develop your individualized training plan. **Keyword: Social**

| | | | |
|-----------------|-------------|------|----------------|
| Falls City Area | Steinhauser | \$35 | AREA-1376-FCSA |
| Wahoo Area | Bomberger | \$35 | AREA-1376-WHSA |

Digital Marketing

See page 35 for more information.

SOFTWARE APPLICATIONS

Introduction to InDesign CC

Prerequisite: Windows Operating System experience and knowledge of Adobe CC software

Learn the fundamentals of InDesign. In this hands-on class you will learn core features and start to create your own projects. This class is for the beginner or anyone looking to brush up on their skills.

(0.7 CEUs) While taught in a Windows environment, skills are easily transferable to Mac. **Keyword: InDesign**

| | | | |
|--------------|---|---------------------|----------------|
| March 1 | S | 8:30 a.m.-4:30 p.m. | \$159 |
| Lincoln, TBA | | Beck | GDMA-7712-LNSA |

Space is limited. Register today!



Introduction to Photoshop CC

Prerequisite: Experience navigating in Mac or PC environment
 Start your photographic design journey today in this hands-on workshop. Adobe Photoshop is the top choice for professionals to create powerful images. This class is great for the beginner or anyone looking to brush up on their skills.

(0.7 CEUs) While taught in a Windows environment, the skills learned in this class are easily transferred to a Macintosh environment. **Keyword: Photoshop**

| | | | |
|--------------|---|---------------------|----------------|
| Jan. 25 | S | 8:30 a.m.-4:30 p.m. | \$159 |
| Lincoln, TBA | | Beck | GDMA-3621-LNSA |
| March 15 | S | 8:30 a.m.-4:30 p.m. | \$159 |
| Lincoln, TBA | | Beck | GDMA-3621-LNSB |



Introduction to Adobe Lightroom

Prerequisite: Introduction to Photoshop CC or equivalent experience
 Adobe Lightroom will help you take your photography to the next level.

(0.7 CEUs) Required book is available at the SCC Campus Store, 8800 O St., Lincoln, or at sccbookstore.com.

Keyword: Adobe

| | | | |
|--------------|---|---------------------|----------------|
| Feb. 1 | S | 8:30 a.m.-4:30 p.m. | \$159 |
| Lincoln, TBA | | Beck | GDMA-7709-LNSA |

Choose an option to create a form



Adobe Acrobat DC Pro

Prerequisite: Word Basic or equivalent experience
 Learn how to create functional PDF forms out of almost any document. This is a great class for anyone responsible for creating and modifying documents in a workplace.

(0.7 CEUs) **Keyword: Adobe**

| | | | |
|--------------|---|---------------------|----------------|
| March 21 | F | 8:30 a.m.-4:30 p.m. | \$159 |
| Lincoln, TBA | | Massey | GDMA-7710-LNSA |

Microsoft Teams

This course is designed to help you master Microsoft® Teams®, the key communications tool in the suite of Microsoft® 365® productivity apps. Microsoft Teams enables individuals and organizations to chat, share ideas, collaborate on files, and essentially work together. You can use Teams to have a quick chat with a colleague, participate in a virtual meeting, make an online call, and share files and resources.

(0.4 CEUs) **Keyword: Teams**

| | | | |
|--------------|----|----------|----------------|
| Feb. 4 | T | 1-5 p.m. | \$95 |
| Lincoln, TBA | | Goossen | OFFT-7709-LNSA |
| March 27 | Th | 1-5 p.m. | \$95 |
| Lincoln, TBA | | Goossen | OFFT-7709-LNSB |



Word: Basic

Prerequisite: Basic Computer Class (OFFT-3502) or equivalent experience
 Discover the basic tools of word processing, including editing a document, formatting text and changing forms. Learn to cut and paste, spell check, and insert graphics and tables. Make a document interesting with a border, symbols or special characters.

(0.7 CEUs) Book provided during class. You may purchase your own copy from the SCC Campus Store, 8800 O St., Lincoln, or at sccbookstore.com. **Eligible for Nebraska City Job Enhancement Scholarship.** For more information, visit southeast.edu/nebraskacitylc. Lunch on your own. **Keyword: Word**

| | | | |
|--------------------|---|---------------|----------------|
| Feb. 10 | M | 9 a.m.-5 p.m. | \$159 |
| NE City, NCLC, 104 | | McKinney | OFFT-7238-NCSA |

Upskilling & Reskilling Opportunities Available



Scan the QR code to find the latest business and professional development courses in:
 Computers & Technology
 Trades & Industry
 Health Care
 Power Skills

REGISTRATION INFORMATION
 Page 40
LOCATION KEY
 Page 41





Excel 2021: Basic

Prerequisite: Basic Computer Class or equivalent experience

After an introduction to spreadsheet terminology and Excel's window components, you will learn how to use the Help system; navigate worksheets and workbooks; enter and edit text, values, formulas, and pictures; save workbooks in various formats; and much more.

(0.7 CEUs) Required book is available at the SCC Campus Store, 8800 O St., Lincoln, or at sccbookstore.com.

Keyword: Excel

| | | | |
|--------------|----|------------------------|-------|
| Jan. 16 | Th | 8:30 a.m.-4:30 p.m. | \$159 |
| Lincoln, TBA | | Goossen OFFT-7703-LNSA | |
| Feb. 7 | F | 8:30 a.m.-4:30 p.m. | \$159 |
| Lincoln, TBA | | Goossen OFFT-7703-LNSB | |
| March 5 | W | 8:30 a.m.-4:30 p.m. | \$159 |
| Lincoln, TBA | | Maltas OFFT-7703-LNSC | |

Excel 2021: Intermediate

Prerequisite: Excel Basic or equivalent experience

Learn how to work with large worksheets and use multiple worksheets and workbooks efficiently. Discover advanced formatting techniques such as applying special number formats and using workbook styles and themes. In addition, you will learn how to create outlines and subtotals and how to create and apply cell names. You will sort and filter data and create and format tables and much more.

(0.7 CEUs) Required book is available at the SCC Campus Store, 8800 O St., Lincoln, or at sccbookstore.com.

Keyword: Excel

| | | | |
|--------------|----|------------------------|-------|
| Jan. 23 | Th | 8:30 a.m.-4:30 p.m. | \$159 |
| Lincoln, TBA | | Goossen OFFT-7704-LNSA | |
| Feb. 14 | F | 8:30 a.m.-4:30 p.m. | \$159 |
| Lincoln, TBA | | Goossen OFFT-7704-LNSB | |
| March 28 | W | 8:30 a.m.-4:30 p.m. | \$159 |
| Lincoln, TBA | | Goossen OFFT-7704-LNSC | |

Excel 2021: Advanced

Prerequisite: Excel Intermediate or equivalent experience

Build on the skills acquired in the basic and intermediate courses. You will work with advanced functions and formulas, as well as lookup functions such as VLOOKUP, MATCH, and INDEX. Learn about data validation and how to use advanced data filtering. You will apply advanced chart formatting options and create more complex charts and much more.

(0.7 CEUs) Required book is available at the SCC Campus Store, 8800 O St., Lincoln, or at sccbookstore.com.

Keyword: Excel

| | | | |
|--------------|----|------------------------|-------|
| Feb. 27 | Th | 8:30 a.m.-4:30 p.m. | \$159 |
| Lincoln, TBA | | Goossen OFFT-7705-LNSA | |

Intro to Microsoft Power Automate & Power Automate Desktop

This course provides an introduction to Power Automate and Power Automate Desktop, offering participants the ability to streamline repetitive tasks with little or no programming experience. Students will learn to build automated workflows and exercise light computational logic in a user-friendly environment. This program enables non-coders to create customized solutions to enhance efficiency, optimize processes and increase productivity through automation.

(0.4 CEUs) **Keyword: Power**

| | | | |
|--------------|---|------------------------|------|
| Jan. 21 | T | 1-5 p.m. | \$95 |
| Lincoln, TBA | | Goossen OFFT-3921-LNSA | |
| April 9 | W | 1-5 p.m. | \$95 |
| Lincoln, TBA | | Goossen OFFT-3921-LNSB | |

Accounting Software Classes

- Working with QuickBooks Online
- QuickBooks Online User Certification Preparation
- Intuit Certified Bookkeeping Professional Preparation
- Using Xero Accounting Software



Scan to learn more

Basic Data Management with Power Pivot, Power Query & Power Bi

Learn to locate, import, and transform data sets with Power Query, create and manage data models for generating reports with Power Pivot, and interpret and share data reports and dashboards in Power BI. Begin practicing the basics of data management with this introductory course to get more out of your business data. **Keyword: Data**

| | | | |
|--------------|---|------------------------|------|
| Jan. 28 | T | 1-5 p.m. | \$95 |
| Lincoln, TBA | | Goossen OFFT-4602-LNSA | |
| April 15 | T | 1-5 p.m. | \$95 |
| Lincoln, TBA | | Goossen OFFT-4602-LNSB | |

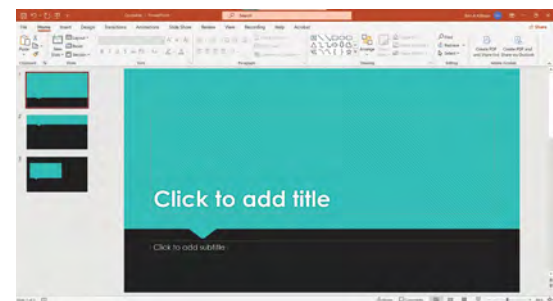

PowerPoint: Basic

Prerequisite: Basic Computer Class or equivalent experience

After an introduction to PowerPoint's window components and Help system, discover how to create, save and rearrange presentations. Then you will format text, use drawing objects, work with graphics, and insert tables and charts. Learn to use templates and themes, slide masters and transition effects. Finally, you will learn to proof, run and print presentations.

Books will be provided during class.

You may purchase your own copy from the SCC Campus Store, 8800 O St., Lincoln, or at sccbookstore.com. **Eligible for Nebraska City Job Enhancement Scholarship.** For more information, visit southeast.edu/nebraskacitylc. Lunch on your own. **Keyword: PowerPoint**

| | | | |
|--------------------|----|-------------------------|-------|
| Feb. 13 | Th | 9 a.m.-5 p.m. | \$159 |
| NE City, NCLC, 104 | | McKinney OFFT-7245-NCSA | |

Courses are subject to change.

Space is limited. Register today!

Payment is due at time of registration for all non-credit classes.

REGISTRATION INFORMATION

Page 40

LOCATION KEY

Page 41

Register Today!



WEB DESIGN & DEVELOPMENT

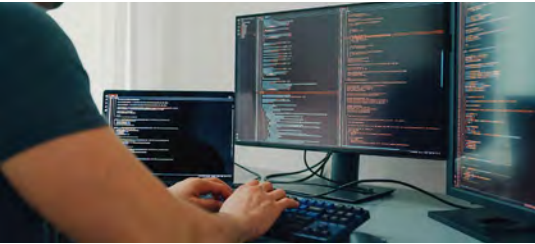

Intro to Web Development

Learners with little or no prior experience in web design will explore how HTML, CSS and JavaScript are used in the construction of a website. You will create a simple, five-page website using standard tags and attributes, internal and inline styling and simple element placement techniques to explore the way HTML can be used to display information in a browser.

(0.5 CEUs) **Keyword: Web**

Feb. 22 S 10 a.m.-3:30 p.m. \$125
Lincoln, TBA Goossen INFO-3947-LNSA

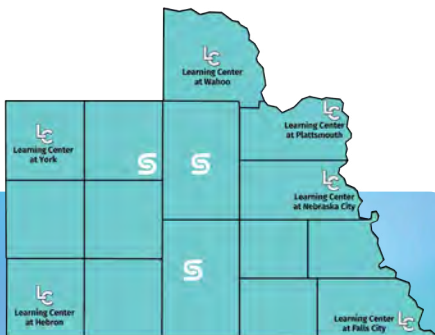

SCC's Learning Centers

are geographically distributed across the 15-county service area to maximize the number of individuals living within a 35-mile radius from each of the centers.

Each Learning Center has its own computer lab and classroom(s) allowing both **credit** and **non-credit courses**, as well as business and industry training to be offered.

Scan to learn more about classes at the Learning Center near you



Start Your Year Strong: Discover Something New

More than 300 online courses available!
24-Hour Access • 6-Week Format • Affordable

- ▶ Art & Design
- ▶ Health & Fitness
- ▶ Language
- ▶ Writing
- ▶ Computer Applications & Science
- ▶ Information Technology
- ▶ Hospitality
- ▶ Construction & Trades
- ▶ Business
- ▶ Legal
- ▶ Math & Science
- ▶ Test Prep
- ▶ Teacher Professional Development



To learn more and enroll, visit ed2go.com/scce



Providing opportunities for adult learners to strengthen their lives through educational experiences

Free Classes for Adults!

- **English as a Second Language**
- **GED® Prep**
- **Adult Basic Education (including math, reading and writing)**



We are dedicated to helping you build your skills for college and a career! Our FREE services can help you reach your educational and employment goals! Make your dreams a reality at Southeast Community College!

Classes available in:

- ▶ Beatrice
- ▶ Falls City
- ▶ Lincoln
- ▶ Nebraska City
- ▶ Pawnee City
- ▶ Plattsmouth
- ▶ Tecumseh
- ▶ Wahoo
- ▶ York

For more information about class offerings, contact:
adulted@southeast.edu
402-437-2840

Volunteer opportunities available.

In Lincoln, contact **Elizabeth Williams** at ewilliams@southeast.edu.
Outside of Lincoln, contact **Jodi Anderson** at janderson1@southeast.edu.

southeast.edu/academics/adult-education/index.php

| |
|------------------------------------|
| Today's Date ___/___/___ |
|------------------------------------|

Complete this form with payment information and send via mail to Southeast Community College, Continuing Education, 301 S. 68th St. Place, Lincoln, NE 68510 OR FAX to 402-437-2703

The College requests, but does not require, a student provide their Social Security number during the admissions process. Visit southeast.edu/collegecatalog for additional information.

* Required PLEASE PRINT

| | | | | | | |
|---|--|---|---|--|----------------|---|
| Social Security Number OR SCC Student ID Number | | * Birth Date | Name: * Last | | * First | Middle Initial |
| * Residence Mailing Address | | | * City | * State | * Zip | County # |
| * Email Address | | | * <input type="checkbox"/> Cell Phone <input type="checkbox"/> Home | | Business Phone | |
| Sex Assigned at Birth: <input type="checkbox"/> Male <input type="checkbox"/> Female | | <input type="checkbox"/> Nebraska Resident <input type="checkbox"/> Non-Resident | | Ethnicity (select one): <input type="checkbox"/> Hispanic or Latino <input type="checkbox"/> Not Hispanic or Latino | | Race (Select one or more): <input type="checkbox"/> White <input type="checkbox"/> Asian <input type="checkbox"/> American Indian/Alaska Native <input type="checkbox"/> Native Hawaiian/Other Pacific Islander <input type="checkbox"/> Black/African-American |

| COURSE NUMBER | TITLE | START DATE | COST |
|---------------|-------|------------|------|
| - | - | | \$ |
| - | - | | \$ |
| - | - | | \$ |

SIGNATURE

Check (must be included) (Checks may be converted into an electronic fund transfer, resulting in funds being held or removed immediately.)

MasterCard AMERICAN EXPRESS DISCOVER VISA V Code _____

Name as it appears on card: _____

Exp.Date _____ CC # _____

For the protection of your personal credit card information, do not email this form to SCC. If faxing, only use the fax number listed or verify with SCC before using another SCC fax number.

Would you like a receipt mailed to you?
 Yes No

Submission of this form indicates that I understand: 1) that my registration is complete and that I am accountable for the tuition and fees and subject to a grade in the courses listed; 2) that should I officially drop, cancel, or withdraw, any refund in tuition will be determined by the date I submit my request to Continuing Education; 3) that failure to attend a course does not constitute an official drop/withdrawal; 4) the personal information contained herein is correct as shown; and 5) any changes in SSN, legal name, address, residency, etc. must follow the College procedures in the Student Handbook and College Catalog. SCC is an Equal-Opportunity co-educational college and does not discriminate based on race, color, religion, sex*, age, marital status, national origin, ethnicity, veteran status, sexual orientation, disability, or other factors prohibited by law or College policy. southeast.edu/diversity

* The U.S. Department of Education's Office for Civil Rights enforces Title IX's prohibition on discrimination on the basis of sex to also include discrimination based on gender identity.

| | |
|--------------------------|----------|
| SCC Staff Tuition Waiver | () |
| TOTAL DUE | |
| FOR OFFICE USE ONLY | |
| ID# | _____ |
| DE | _____ |

WAYS TO REGISTER

ONLINE AT SOUTHEAST.EDU/CONTINUING

1. Click the **Course Search** button.
2. Search for a course using the **course title** or **keyword**.
3. Click on the course title to view description, notes, pre-requisites, requirements, and section listings.
4. Select the section and click **Add to Cart**. *Add discount code in cart, if applicable.* You can keep shopping or checkout.
5. If you choose to checkout, **log in** or **create an account**.
6. Click **Continue** to proceed to checkout.
7. Enter your credit card information and continue checking out.

You will receive a confirmation email. If there is additional information about the class, it will be included. If you don't see the email, check your junk folder.

If you have problems getting registered, please call 402-437-2700 for assistance.

Payments Accepted



MAIL

the completed registration form with payment or letter of authorization to: Southeast Community College, Continuing Education, 301 S. 68th St. Place, Lincoln, NE 68510-2449.

WALK-IN

to the Jack J. Huck Continuing Education Center Monday-Thursday, 7:30 a.m.-7:30 p.m.; Friday, 7:30 a.m.-5 p.m.; Saturday, 7:30-11:30 a.m.; SCC campuses and Learning Center locations during business hours.

ADDITIONAL INFORMATION

Cancellation/Refund Policy: <https://bit.ly/3PScUPB>

The student is entitled to a 100% refund for any non-credit class officially dropped prior to the start date of the class unless noted in the course description notes. No refund is allowed if the class is dropped on or after the start date of the class.

SCC reserves the right to cancel any non-credit classes that do not have sufficient enrollment. A full refund will be processed and you are not required to submit a drop form.

All refunds are issued via check to each individually-registered student.

ADA Reasonable Accommodations

southeast.edu/accommodationsresourceoffice

FERPA

southeast.edu/ferpa

LOCATION KEY

Ashland

ABQTA Better Quilt, 1401 Silver St.

Auburn

ASCAuburn Senior Center, 1101 J St.

Beatrice

BSCTScooter's Coffee, 2305 N. Sixth St.

Elmwood

CALCCultural Arts & Learning Center, 221 S. Fourth St.

Falls City

FCLC Learning Center at Falls City, 3200 Bill Schock Blvd.

Hebron

HNLCLearning Center at Hebron, 610 Jefferson Ave.

Lincoln

ARCHArchitectural GlassArts, 4035 S. 48th St.

BRNA Bernina Sewing Center, 5740 Old Cheney Road, Suite 20

CARL Darlene Jansen's Art Studio, 6510 Carlsbad Drive

CEC Jack J. Huck Continuing Education Center, 301 S. 68th St. Place

CHLN Christ Lincoln, 4325 Sumner St. *Enter through Central entrance.*

EDRC Easterday Recreation Center, 6130 Adams St.

EHS Lincoln East High School, 1000 S. 70th St.

GRLN Greater Lincoln Obedience Club, 4130 N.W. 37th St.

KENL Kenl Inn
10241 E. Old Cheney Road
(1.25 miles east of 84th and Old Cheney)

LBKT Lincoln Bike Kitchen, 308 S. 21st St.

LNE Lincoln Northeast High School, 2635 N. 63rd St.

LNK Southeast Community College, Lincoln Campus, 8800 O St.

LNS Lincoln North Star High School, 5801 N. 33rd St.

LSE Lincoln Southeast High School, 2930 S. 37th

LSW Lincoln Southwest High School, 7001 S. 14th

LUXC Lux Center for the Arts, 2601 N. 48th St.
(Enter through the glass door on the west side of building off parking lot.)

NEBD Nebraska Ballroom Dance, 1233 Arapahoe St.

OLER Oler's Family Upholstery, 5330 Custer Circle #4
(It is two blocks south of 70th and Cornhusker and one block east, next to Big Red Storage; second tan building in the middle; 402-613-1947)

PBAC Prairie Bowman Archery Club, 1432 N. Cotner Ave.

ULAS Urban Legends Art Studio, 2632 N. 48th St.

WEAV The Weavers Studio, 3843 S. 48th St., Lower Level
(west of 48th on Cooper Ave.). Go behind the Fields Flower Shop and follow the sidewalk to the basement entrance. Please park on the street.

Louisville

SHSH Simply Home Sweet Home Studio, 8980 Raven Drive
(Class location is rural, three miles from Hwy 66)

Nebraska City

NCLC Learning Center at Nebraska City, 1406 Central Ave.

SFXP Self Expressions Gallery, 819 Central Ave.

Pawnee City

PCPL Pawnee City Public Library, 735 Eighth St.

Plattsmouth

PLLC Learning Center at Plattsmouth, 537 Main St.

Table Rock

TPAC Tiger Pride Activity Center, 608 Sixth St.

Wahoo

WHLC Learning Center at Wahoo, 536 N. Broadway St.

York

YKLC Learning Center at York, 401 N. Lincoln Ave.

See Desc. The course description will specify the class location

TBA To Be Announced

Accredited by the Higher Learning Commission.

SCC is an equal opportunity educator and employer. SCC es un patrono con Igualdad de Oportunidades en el Empleo y la Educación. southeast.edu/footer/privacy-statement.php



Want to take a class that is listed as "LIVE Online, Zoom" but don't have a way to view the class or are having connection issues? Contact your Learning Center to see if other options are available.

Falls City: 402-323-3396

Hebron: 402-323-5591

Nebraska City: 402-323-3636

Plattsmouth: 402-437-2298

Wahoo: 402-323-5581

York: 402-323-3634



NEW! Bike Maintenance
& Repair
p. 27



Mental Health First Aid
p. 31



NEW! Cybersecurity Basics
p. 34



NEW! Puzzle-Palooza
p. 5